



VMTM
RUBBER

YOUR ORIGINAL CHOICE





RETREADING



TIRE WORKSHOP



CONVEYOR TOOLS



SOLID TIRES



RIM RE-BELTING



EXTRUDER REPAIR



BUFFERS REPAIR



MONAFLEX TRAINING



VM RUBBER CMT
OUTER - 21

JAN	22	23
FEB		
MAR		
APR		
MAY		
JUN		
JUL		
AUG		
SEP	20	21
OCT		
NOV		
DEC		

VMRubber
RICOSTRUZIONE PNEUMATICI TIRE RETREADING RECAUCHUTADO DE NEUMÁTICOS
RECHAPAGE DES PNEUS

Code	Model	MFG
10060	V-4-NS	R4
10061	V-4-AP	R4
10062	V-4-AP CONVEX	R4
10063	V-4-SII-AP (BANDAG)	SATURN II
10064	V-115-NS	R115
10066	V-115-REG CONVEX (RAS90)	R115
10067	V-115 REG	R115
10070	VS-115 AP CONVEX (GIOTTO)	SATURN III

MODULO ORDINE RASPA / RAPS ORDERING FORM

Rasp Version: (Please mark)

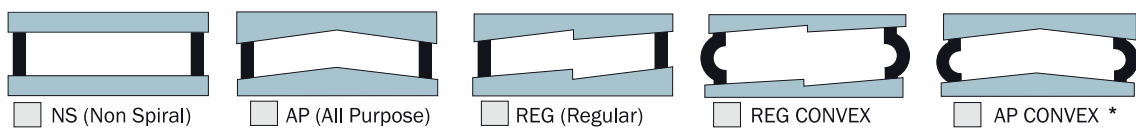

* SPECIFICHE MODELLO CONVEX / CONVEX SPECS

- Ø 6,35 - Height 96 mm - Radius 100 mm
- Ø 8 mm - Height 96 mm - Radius 75 mm
- Ø 8 mm - Height 96 mm - Radius 150 mm

Foro / Hole	Ømm
Chiavetta / Keyway	N°..... xmm
Distanziali / Spacers	<input type="checkbox"/> 1/4" - <input type="checkbox"/> 3/8 "
Perni / Pins	<input type="checkbox"/> Ø 6,35 mm - <input type="checkbox"/> Ø 8 mm
Altezza / Height	<input type="checkbox"/> 96 mm - <input type="checkbox"/> 102 mm

RMA
Cod. 10052

IMPOSTAZIONE DI SCALA RASPATURA/
BUFFING SETUP AND TEXTURE

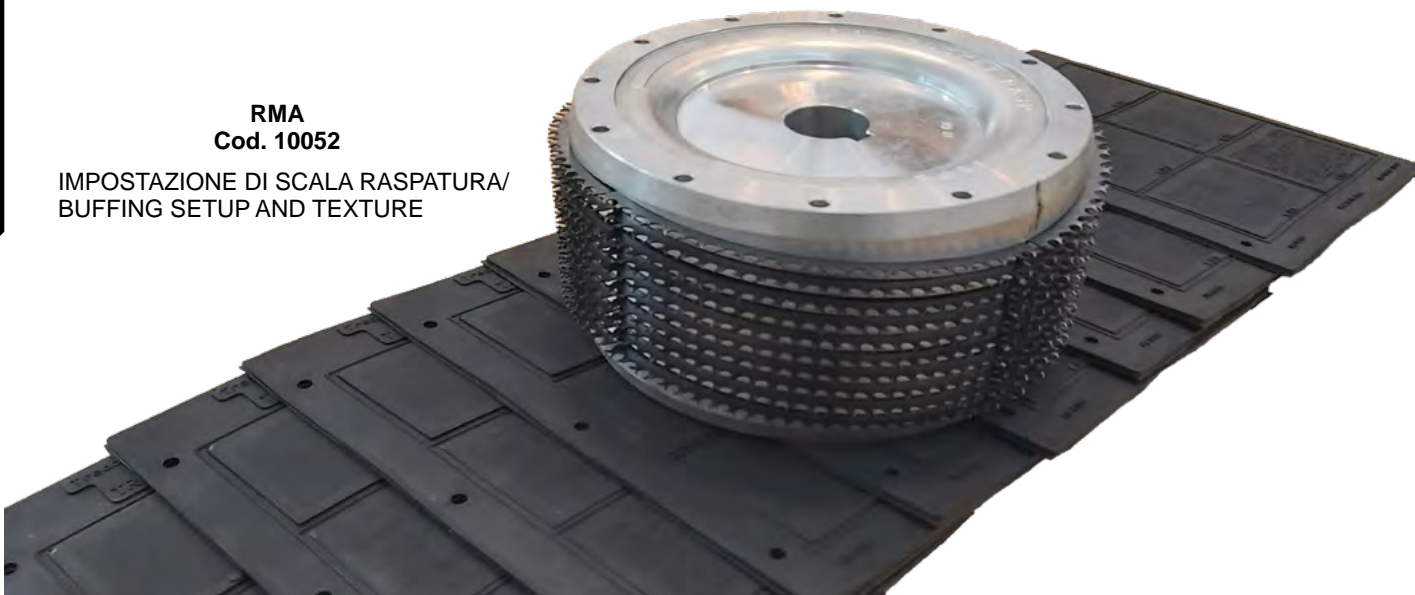



R 115-25 SJ
Cod.10025



R 105-22 Regular J
Cod. 10019



R 115-16 SJ
Cod. 10023

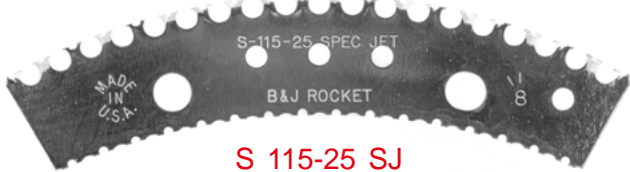

S 115-25 SJ
Cod.10027



R 4-25 SC
Cod. 10029



R 4-25 SJ
Cod. 10022



R 115-25 SC
Cod. 10031



Apollo II
Cod. 10038



Apollo III
Cod. 10040

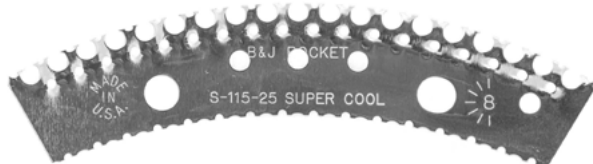

S 115-25 SC
Cod. 10033



10075



10081

Code	Spacers
10075	VR 115 1/4" I-Beam
10076	VR 115 3/8" I-Beam
10085	VR 4 1/4" I-Beam
10086	VR 4 3/8" I-Beam
10087	VS 115 1/4" I-Beam
10088	VS 115 3/8" I-Beam
10079	VR 4 SII 1/4" I-BEAM
10080	VR 4 SII 3/8" I-BEAM

Code	Pins	Size
10081	Knurled	6.3 x 96 mm
10082	Knurled	8 x 96 mm
10083	Shaped	6.3 x 96 mm
10084	Shaped	8 x 96 mm



10484



10465



10464



10466



10467

FOR OTR TIRES



10469



10468



10470
(conical)



10519



10536



10560



10481



10476



10475



10477

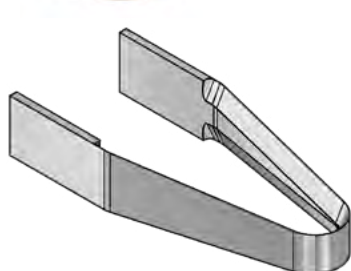

10478

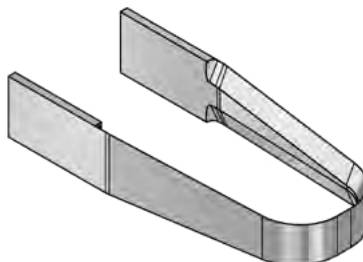

10479

10473

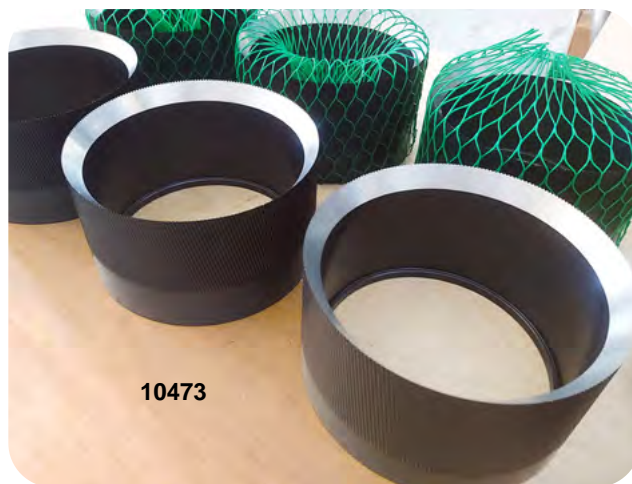

Code	Model	Size	Machine
10473	Scorticatore profilo dentato / Gouges with toothed profile	Ø 160 - H 80 mm	Marangoni
10474	Scorticatore conico / Conical gouge	Ø 130 x 55 - H 115 mm	Staico / MGT
10476	Scorticatore speciale a mezzaluna / Special half-moon gouge	Ø 95 x 60 mm	-
10481	Scorticatore Cilindrico / Cylindrical gouge	Ø 100 - H 45 mm	-
10475	Scorticatore conico / Conical gouge	152 X 54 X 137.5 mm	TRM
10480	Scorticatore conico / Conical gouge	74 x 30 x 60 mm	RTS
10477	Coltello scolpitore R25 / Grooving knife R25	210 x 90 x 40 mm R25	MGT / Italmatic
10479	Coltello scolpitore R30 / Grooving knife R30	210 x 90 x 40 mm R30	MGT / Italmatic
10478	Coltello scolpitore R15 / Grooving knife R15	210 x 90 x 40 mm R15	MGT / Italmatic



10111



10112



10113



10114



10115



10116



10117



10118



10119



10120



10127



10132



10136



10142



10143



10144



10145



10146



10147



10148

Code	MFG	Size	Hole	Grit
10111	22 - 01	Ø 65 x 15	3/8"	60
10112	22 - 03	Ø 50 x 5	3/8"	36
10113	22 - 04	Ø 50 x 5	3/8"	16
10114	22 - 05	Ø 50 x 10	3/8"	36
10115	22 - 06	Ø 50 x 10	3/8"	16
10116	22 - 07	Ø 50 x 12	3/8"	36
10117	22 - 08	Ø 50 x 12	3/8"	16
10118	22 - 09	Ø 50 x 19	3/8"	36
10119	22 - 10	Ø 50 x 19	3/8"	16
10120	TCW 210	Ø 50 x 25	3/8"	16
10121	TCW 210	Ø 50 x 25	3/8"	36
10124	TCW 310	Ø 76 x 25	3/8"	16
10125	TCW 310	Ø 76 x 25	3/8"	36
10127	TCW 315	Ø 76 x 38	3/8"	16
10128	TCW 315	Ø 76 x 38	3/8"	36
10132	TCW 415	Ø 102 x 38	3/8"	16
10133	TCW 415	Ø 102 x 38	3/8"	36
10136	TFW 310	Ø 75 x 25	3/8"	16
10137	TFW 310	Ø 75 x 25	3/8"	36

Code	MFG	Shaft	Lenght	AH/Shaft	Grit
10141	22 - 11	Ø 20	50	3/8"	36
10142	22 - 12	Ø 20	50	3/8"	16
10143	22 - 13	Ø 20	102	3/8"	36
10144	22 - 14	Ø 20	102	3/8"	16
10145	22 - 15	Ø 6	65	6	36
10146	22 - 16	Ø 6	65	6	16
10147	22 - 17	Ø 6	102	6	36
10148	22 - 18	Ø 6	102	6	16



10287 - 10286



10246



10248



10255



10268



10273



Code	Size	Hole	Grit
10308-1	50 x 5	3/8	16
10309	50 x 7	3/8	16
10309-0	50 x 10	3/8	16
10309-1	50 x 13	3/8	16



10309-0



10309-1



10308-1



10309

COPPER

Code	Size	Hole	Grit
10285	150 x 38	60	36
10286	225 x 38	60	16
10287	225 x 38	60	36

Code	Size	Hole	Grit
10254	102 x 38	14	16
10255	102 x 38	14	36
10246	30 x 15	3/8	18
10247	30 x 15	3/8	36
10248	50 x 25	3/8	16
10249	50 x 25	3/8	36
10251	76 x 32	14	16
10252	76 x 32	14	18
10253	76 x 32	14	36

PATRIOT

Code	Size	Hole	Grit
10268	200 x 38	60	18
10269	200 x 38	60	36
10270	225 x 38	60	18
10271	225 x 38	60	36

Code	Size	Hole	Grit
10273	50 x 25	3/8	36
10275	65 x 25	3/8	36
10277	76 x 32	14	36

ERGO-LINE

Code	Size	Hole	Grit
20141	Ø 65 X 30	14	23
20144	Ø 80 X 30	14	23
20147	Ø 100 X 30	14	23



20144



Code	Size	Hole	Grit
10238	102 x 19	14	16
10239	102 x 19	14	18
10240	102 x 19	14	36
10241	105 x 13	14	14
10242	105 x 13	14	16
10243	105 x 13	14	18
10244	150 x 32	60	14
10245	150 x 32	60	16
10235	76 x 16	14	14
10236	76 x 16	14	16
10237	76 x 16	14	18



10235



10238



10244

Code	Size	Hole	Grit
10208	50 x 3,5	3/8"	16
10209	50 x 3,5	3/8"	36
10211	50 x 5	3/8"	16
10212	50 x 5	3/8"	36
10214	50 x 7	3/8"	16
10215	50 x 7	3/8"	36
10217	50 x 10	3/8"	16
10218	50 x 10	3/8"	36
10220	50 x 13	3/8"	16
10221	50 x 13	3/8"	36
10223	50 x 19	3/8"	16
10224	50 x 19	3/8"	36
10204	70 x 3,5	3/8"	16
10205	100 x 4	3/8"	16
10206	100 X 3.2	3/8"	16



10208/10209



10211/10212



10214/10215



10217/10218



10220/10221



10223/10224



10204



10205

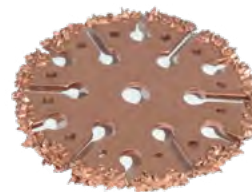

10206

Code	Size	Shaft	Grit
10225	50 x 3	6	18
10226	20 x 55	6	18
10228	50 x 50	8	18



10225



10226



10228



10175



10174



10171



10173



10172



10190



10191



10183



10182



10181



10180



10179



10178



10177



10176

Code	MFG	Size	Shaft/AH	Grit
10175	635	Ø 25 x 3	1/8"	330/24
10174	619	Ø 35 x 6	1/4"	330/24
10171	605	Ø 28	1/4"	330/24
10173	603	Ø 22	1/4"	330/24
10172	601	Ø 16	1/4"	330/24
10190	611	Ø 16 X 25	1/4"	330/24
10191	613	Ø 22 X 32	1/4"	330/24
10183	314	Ø 51 x 19	3/8"	390/16
10182	312	Ø 51 x 19	3/8"	230/36
10181	310	Ø 51 x 13	3/8"	390/16
10180	308	Ø 51 x 13	3/8"	230/36
10179	306	Ø 51 x 10	3/8"	390/16
10178	304	Ø 51 x 10	3/8"	230/36
10177	302	Ø 51 x 6	3/8"	390/16
10176	300	Ø 51 x 6	3/8"	230/36



10155



10162



10159



10167



10161



10163



10164



10165



10297



10187



20109



10188

Code	MFG	Size	Hole	Grit
10167	140	Ø 32 x 18	3/8"	170/60
10157	130	Ø 51 x 19	3/8"	170/60
10166	122	Ø 89 x 38	3/8"	390/16
10165	120	Ø 89 x 38	3/8"	230/36
10164	118	Ø 89 x 38	3/8"	170/60
10163	116	Ø 76 x 32	3/8"	390/16
10162	114	Ø 76 x 32	3/8"	230/36
10161	112	Ø 76 x 32	3/8"	170/60
10160	110	Ø 64 x 25	3/8"	390/16
10159	109	Ø 64 x 25	3/8"	230/36
10158	106	Ø 64 x 25	3/8"	170/60
10156	102	Ø 44 x 19	3/8"	230/36
10155	100	Ø 44 x 19	3/8"	170/60
10187	114X	Ø 76 x 32	3/8"	70 MCM
10188	120X	Ø 89 x 38	3/8"	70 MCM
10297	116X	Ø 76 x 32	3/8"	90 MCM
20109	122X	Ø 89 x 38	3/8"	90 MCM

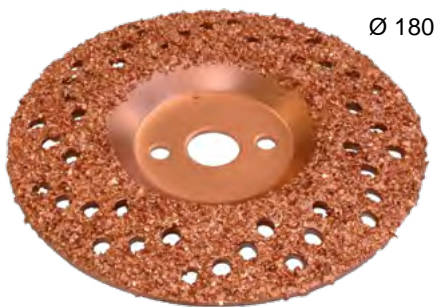

10937 / 10937-1 / 10938



10935 / 10936



10931-1 / 10932



10933 / 10934



10939 / 10940



10932-3 / 10932-4

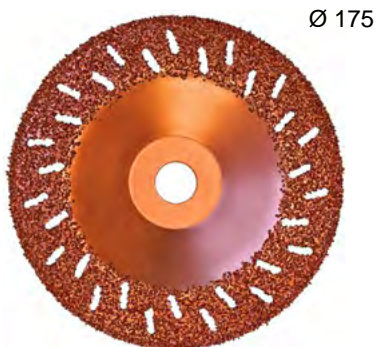

11395 / 11397 / 11396



10941



10939-1 / 10940-1



11321



10942

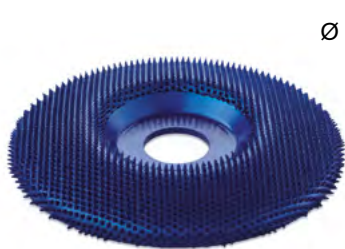

10943

Code	Size	Hole	Grit
10931-1	Ø 100 x 2	16	16
10932	Ø 100 x 2	16	36
10933	Ø 125 x 2	22	16
10934	Ø 125 x 2	22	36
10935	Ø 150 x 2	13	18
10936	Ø 150 x 2	13	36
10937-1	Ø 180 x 2	22	16
10937	Ø 180 x 2	22	18
10938	Ø 180 x 2	22	36
10939	Ø 175 x 2	22	16
10940	Ø 175 x 2	22	36
11321	Ø 102 x 2	16	18
10932-3	Ø 115 x 2.5	22	16
10932-4	Ø 115 x 2.5	22	36
10939-1	Ø 175 x 2	22	390/16
10940-1	Ø 175 x 2	22	230/36
11395	Ø 175 x 2	22	16
11397	Ø 175 x 2	22	36
11396	Ø 175 x 2	22	18

Code	MCM	Size	Hole
10941	120	Ø 170mm	Ø 22
10942	70	Ø 115mm	Ø 22
10943	90	Ø 115mm	Ø 22



10301



10300



10184



10185

Code	MFG	Size	Hole	Grit
10184	711	Ø 200 x 30	60mm	390/16
10185	708	Ø 152 x 35	1½"	390/16
10186	708	Ø 152 x 35	50mm	390/16
10301	711X	Ø 200 x 30	60mm	120 MCM
10301-1	711X	Ø 200 x 30	60mm	90 MCM
10300	708X	Ø 152 x 35	50mm	90 MCM

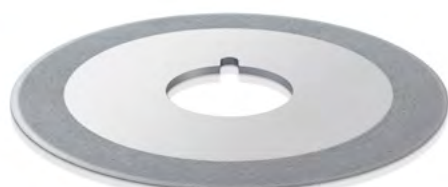

10256 - 10257

Code	Size	Hole	Grit
10257	Ø 150	51mm	80
10256	Ø 150	51mm	60
10259	Ø 180	32mm	80

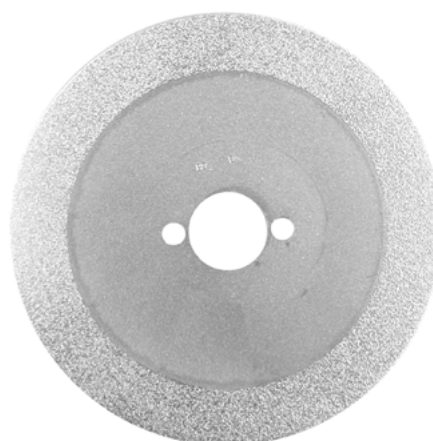

10259



12647



12622



12623



12625



12641



12642



12617



13724-4



* Targhette in alluminio per marcatura su richiesta /
Aluminium labels on request

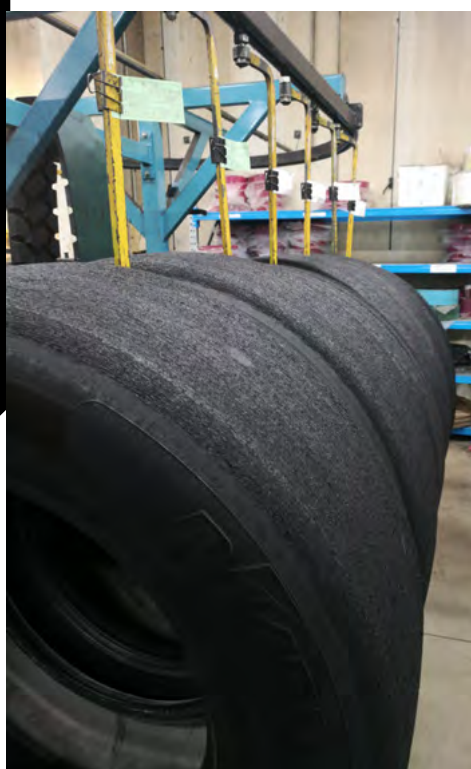

Code	Model
12617	Vernice nera 26L / 26L Black finishing coat
12622	Pistola spruzzapara 1.8" / Rubber spray gun 1.8"
12623	Pistola airless con ugello / Airless gun with nozzle
12625	Ugello per #12623 / Nozzle for #12623
12647	Pompa Graco per soluzione / Graco pump for solution
13724-4	Serbatoio airless Monark completo di agitatore / Monark airless tank with mixer
13725	Serbatoio normale airless Monark / Monark airless tank
12641	Incisore di etichette in alluminio e acciaio / Steel and aluminum engraver
12642	Nastro in alluminio 12,7 mm x 3,66 m / Aluminium Tape / Bande en aluminium / Cinta en aluminio
12643	Nastro in acciaio 12 mm x 6,40m/Steel Tape / Bande en acier/Cinta en acero



10580 RPM 3.000



10578 RPM 4.500



10588 RPM 3.000



10579 RPM 4.500



10568 RPM 22.000



10566 RPM 22.000



10569 RPM 21.000



10611 RPM 1.200-2.500
Battery-operated



15906



10583 RPM 7.200



10584 RPM 14.600

Code	Model	Rpm	Weight kg
10580	CP 873C Chicago	3.000	1,02
10578	GP 0681	4.500	0,80
10588	ATLAS LSF29 S030	3.000	0,55
10579	GP-0681 (manual torque)	4.500	0,80
10568	CP 872 Chicago	22.000	0,60
10566	GP 0546	22.000	0,57
10569	GP 2751X-2	21.000	0,88
10583	UG 1250L 72	7.200	3,20
10584	UG 65 EBR	14.600	1,5
10611	M12 FUEL - FTB	1.200 - 2.500	1,10
15906	Impact wrench 1" CP 7782-6 2900 Nm		



12650



12651



12654



12655



12666



11469



11460



11459



12629



12611



10390

Code	Model
11459	Spazzola 595 4553 / Brush 595 4553 / Brosse 595 4553
11469	Spazzola da banco / Hand brush 350 x 35 mm
11460	Spazzola ottone / Brass Brush / Brosse en laiton
12629	Silicone liquido / Concentrated liquid silicone 25 kg
12650	Graffatrice pneumatica / Pneumatic Stapler
12651	Punti metallici / Steel staples 12x6 mm
12654	Graffatrice manuale / Manual stapler
12655	Punti per graffatrice manuale / Staples for manual stapler 13x6 mm
12656	Graffatrice pneumatica per punti in plastica / Pneumatic stapler for polymer fasteners
12657	Punti in plastica / Polymer staples 12.5x9.5 mm
12611	Carrello per attrezzi - 7 cassetti / Tools trolley - 7 drawers
12666	Silicone spray antiadesivo / Non-stick silicone spay 500 ml

Code	Model	Rpm	Weight
10390	CP9286	600	1,8kg



10378 10376 10375 10363 10366 10364 10391



Ø 20

10393

Code	Size	Model
10363	Ø 3 x 70 mm	(269 - CC3) (42393)
10364	Ø 6 x 90 mm	EU - (595-1925)
10366	Ø 4.5 x 90 mm	(595-5019) (CC 4,5)
10375	Ø 6 x 90 mm	(270 - CC6) (42372)
10376	Ø 8 x 90 mm	(271 - CC8) (42379)
10378	Ø 10 x 100 mm	(271/38 - CC10) (42373)
10391	Ø 6 x 70 mm	(284) (42374)
10393	Ø 20 x 6 mm	Spherical



10534 10533 10532 10532-1 10531 10530 10519 10520 10524

Code	Adapters and chuck
10519	3/8" UNF x 16 mm
10520	3/8" UNF x 25 mm
10530	Ø 3 mm
10531	Ø 5 mm
10532	Ø 6 mm
10532-1	Ø 6,35 mm / 1/4"
10533	Ø 8 mm
10534	Ø 10 mm
10524	Ø 14 x 15 mm
10537	Ø 12 x 25 mm for rasp 11578
10550	Ø 6 - 3/8" UNF x 10 mm
10551	Ø 6 - 3/8" UNF x 25 mm
10516	Quick change chuck 3/8" UNF x 24 mm

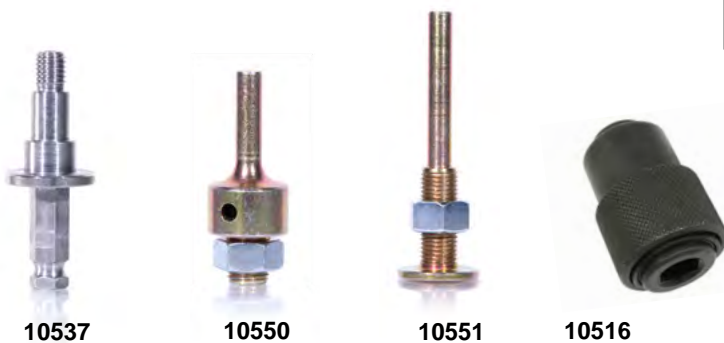

10537 10550 10551 10516

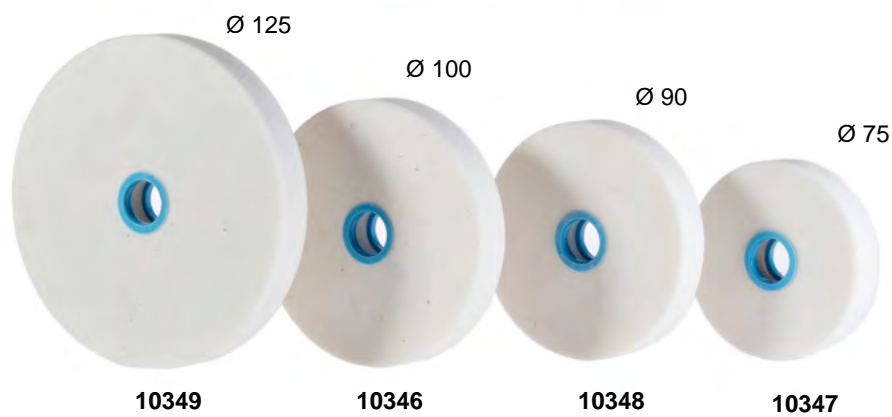
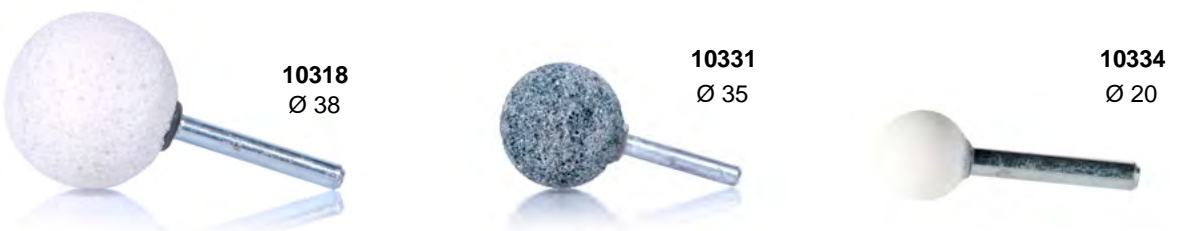

Code	Model	Size	Shaft/AH	Grit
10316	A-1W	Ø 20 x 65	Ø 6	80
10335	-	Ø 15 x 40	Ø 6	80
10317	A-1B	Ø 20 x 65	Ø 6	80
10314	A-15W	Ø 8 x 25	Ø 6	80
10315	A-15B	Ø 8 x 25	Ø 6	80
10313	-	Ø 10 x 30	Ø 6	46
10312	-	Ø 10 x 30	Ø 6	80
10356	-	Ø 10 x 30	Ø 6	60
10318	-	Ø 38	Ø 6	46
10331	-	Ø 35	Ø 6	24
10334	-	Ø 20	Ø 6	80
10355	-	Ø 10 x 30	Ø 6	60
10350	-	Ø 75 x 7	Ø 9,53	80
10330	-	Ø 100 x 10	Ø 10	80
10349	-	Ø 125 x 16	Ø 16	80
10347	-	Ø 75 x 16	Ø 16	80
10348	-	Ø 90 x 16	Ø 16	80
10346	-	Ø 100 x 16	Ø 16	80
10352	-	Ø 100 x 10	Ø 14	24





Code	Model	Size	Shaft	Grit
10322	-	Ø 25 x 8	Ø 6	46
10320	A-37B	Ø 30 x 8	Ø 6	46
10321	A-37W	Ø 30 x 8	Ø 6	80
10357	-	Ø 30 x 8	Ø 6	60
10323	A-36B	Ø 35 x 8	Ø 6	46
10324	A-36W	Ø 35 x 8	Ø 6	80
10325	-	Ø 35 x 8	Ø 6	46
10358	-	Ø 35 x 8	Ø 6	60
10345	-	Ø 25 x 6	Ø 6	80
10326	-	Ø 34 x 6	Ø 6	80
10327	A-36W	Ø 40 x 10	Ø 6	80
10353	-	Ø 40 x 10	Ø 6	60
10336	-	Ø 40 x 10	Ø 6	60
10319	-	Ø 50 x 12	Ø 6	80
10328	-	Ø 40 x 30	Ø 6	80
10354	-	Ø 20 x 40	Ø 6	80
10359	-	150 x 22 x 50	-	60

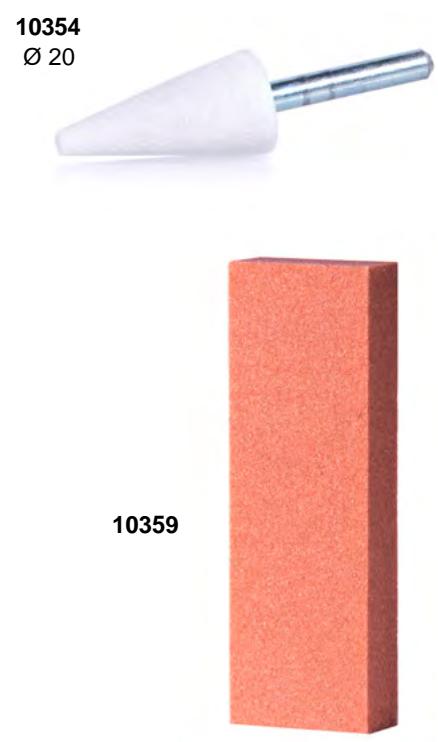



Ø 76

11433



11435 / 11436



Ø 50

11431



Ø 76

11432



11434



10539

Code	Size	Wire	Hole
11431	Ø 50 x 6	0,25	Ø 3/8"
11432	Ø 76 x 6	0,25	Ø 3/8"
11433	Ø 76 x 6	0,17	Ø 3/8"
11434	Ø 76 x 18	0,17	Ø 3/8"
11437	Ø 90	0,18	Ø 14
11438	Ø 90	0,35	Ø 14
11435	Ø 100	0,30	Ø 30
11436	Ø 100	0,17	Ø 30
11523	Ø 50	14	Ø 6
11473	Ø 50	18	Ø 6
10540	Adapter for brushes 11437 and 11438		
10541	Chuck with flange - Recamic style		
10539	Adapter for brushes 11435 and 11436		



Ø 90

11437



Ø 90

11438



10540



10541 RECAMIC



10150



10149

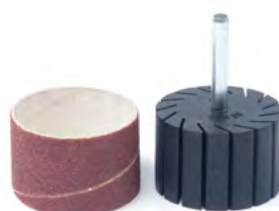

10153



10154



10151



10152



11473 YOKOHAMA

Code	Size	Shaft	Grit
10149	Ø 40 x 20	Ø 6	60
10150	Ø 60 x 30	Ø 6	60
10152	Ø 30 x 30	Ø 6	-
10151	Ø 30 x 30	-	60
10154	Ø 45 x 30	Ø 6	-
10153	Ø 45 x 30	-	60



11451

11450

11444

Code	MFG	Size	Thickness	AH
11442	R8154	Ø 150	43	Ø 77
11444	R8165	Ø 160	45	Ø 77
11447	R8185	Ø 180	45	Ø 77
11448	R8237	Ø 230	60	Ø 77
11449	R8153	Ø 150	30	Ø 80
11451	R82371	Ø 230	60	Ø 100
11450	R8186	Ø 200	40	Ø 100
11445	R8166	Ø 160	50	Ø 77
11446	R8167	Ø 160	60	Ø 77
11441	R6153	Ø 150	30	Ø 58
11443	R6152	Ø 150	18	Ø 58
11237	R4103	Ø 100	23	Ø 38/14
11457	S7606	Ø 76	6	Ø 3/8"



11237



11457



11521-1



11519



11521



11518



11522

Code	Size	Thickness	Hole/Shaft	Wire
11512	Ø 50	6	Ø 12.7	-
11514	Ø 75	6	Ø 12.7	-
11521	Ø 50	8	Ø 3/8"	0,30
11518	Ø 80	7	Ø 13	0,30
11519	Ø 65	6	Ø 6	0,30
11520	Ø 75	8	Ø 14	0,30
11522	Ø 75	20	Ø 14	0,30
11521-1	Ø 50	8	Ø 3/8"	0,30
10523	13 mm	20 mm	-	-
11456	8	80	-	0,15



11514



11512



11456



10523

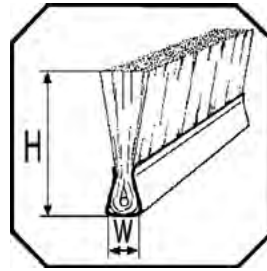

Code	Model
11472	Spazzola parapolverino in crine di cavallo / Brush for rubber, made of horsehair, H80 mm W 10 mm sold by meter
11461	Spazzola parapolverino in ottone / Brass brush for rubber, H35 mm W 5 mm sold by half meter



11454

Code	Size	Thickness	Shaft
11452	Ø 40	15	Ø 6
11453	Ø 50	15	Ø 6
11454	Ø 60	20	Ø 6
11455	Ø 40	10	Ø 6



10537



11578

Code	Model	Size	Pin	AH
11578	Concave rasp	Ø 75 x 35	1,5 x 12	-
11576	Spherical rasp	Ø 35	1,5 x 10	-
10280	Tack rasp bands (OX2-R)	Ø 64 x 25	-	-
10281	Tack rasp bands (OX3-R)	Ø 38 x 16	-	-
10282	Rubber flange (HU2)	Ø 64 x 25	-	3/8"
10283	Rubber flange (HU3)	Ø 38 x 16	-	3/8"
10282-1	Rasp Complete	Ø 64 x 25	-	3/8"
10283-1	Rasp Complete	Ø 38 x 16	-	3/8"
10017	B&J R-5	-	-	-
10018	B&J R-6	-	-	-



10283-1



10282-1



10280

10282



11576

R-5

R-6



10017



10018



Code	Model
12254	Marcatore 300W / Tire brander 300W / Marqueur 300W
12255	Resistenza per marcatore / Heater for tire brander / Résistance pour marqueur
12256*	Alfabeto completo / Complete alphabet / Alphabet complet (10mm)
12257*	Numeri / Numbers / Numéros 0-9 (10mm)
12297	Marcatore Helrick #32A / Helrick #32A Tire brander / Marqueur
12299*	Alfabeto completo/ Complete alphabet/ Alphabet complet (25mm)

* Numeri e lettere singoli disponibili / Single number and letters also available

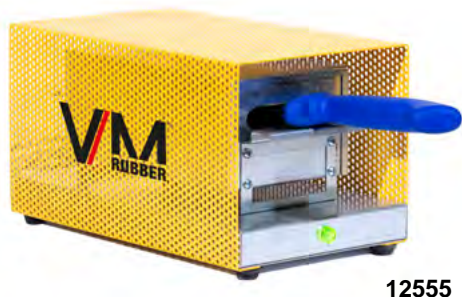

Code	Model	Max. Temperature
12555	Scalda coltelli 230 V - 10" Knife heater 230 V - Knife size 10"	240°

Ricambi taglia rotoli / Spare for Rubber Cutter

Code	Model
12664	Lama di ricambio per tagliarotoli 250 mm / Spare blade for roller cutter 250 mm
12663	Boccole per subbio speciale / Roll holder shaft bushings Ø 50 mm
12662	Subbio porta rotoli / Roll holder shaft Ø 105 mm

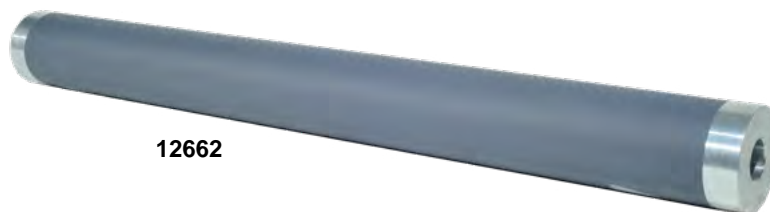



11557



11558



11559



11560



11582

Code	Size	Model
11557	Ø 52 x 18	Pin 1,5 x 12
11558	Ø 52 x 27	Pin 1,5 x 12
11559	Ø 52 x 46	Pin 1,5 x 12
11560	Ø 52 x 76	Pin 1,5 x 12
11582	Ø 1,5 x 12	3.000 pcs/box
11604	Ø 1,5 x 12	9.000 pcs/box



11571



11572



11573



11570

Code	Smooth/Liscio
11570	40 x 10 mm
11571	40 x 12 mm
11572	40 x 18 mm
11573	40 x 46 mm



11562



11565



11564



11563



11561



11566



11567



11568



11569

Code	Knurled/Zigrinato
11561	40 x 2,5 mm
11562	50 x 4 mm
11563	38 x 3 mm
11564	38 x 7 mm
11565	25 x 2 mm
11566	40 x 10 mm
11567	40 x 18 mm
11568	40 x 46 mm
11569	40 x 76 mm

Estrusore Tubeless VMR /VMR Nailhole Extruder Gun



11779 - 230V
11780 - 110V

Potenza Trapano / Drill Power	400W
Potenza Elettrica / Electric Power	350W - 230/110V
Temperatura max / Max temperature	120°
Peso / Weight	6,8 kg



Estrusore Bosch VMR Mini / VMR Bosch Mini Extruder Gun



11957 - 230V
11961 - 110V

Potenza Trapano / Drill Power	550W
Potenza Elettrica / Electric Power	350W - 230/110V
Temperatura massima / Max temperature	120°
Peso / Weight	4,3 kg
Produzione gomma / Rubber production	18 kg/h

Estrusore Bosch VMR / VMR Bosch Extruder

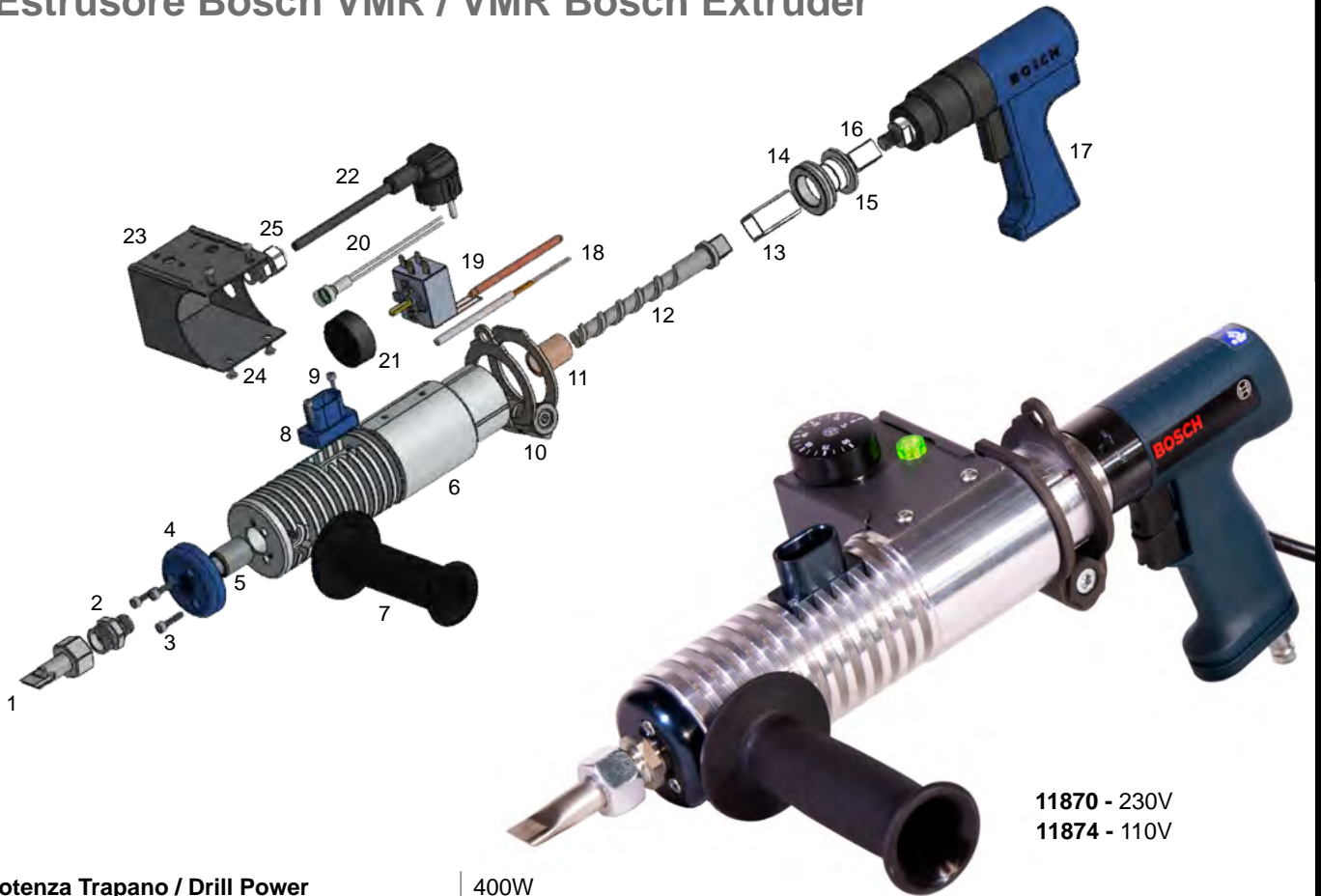

Potenza Trapano / Drill Power	400W
Potenza Elettrica / Electric Power	350W - 230/110V
Temperatura massima / Max temperature	120°
Peso / Weight	3,5 kg
Produzione gomma / Rubber production	17 kg/h

N°	Code	Descrizione	Description
1	11790	Ugello "N"	Nozzle "N"
2	11794	Raccordo	Nozzle adapter
3	11795	Viti flangia (3 pz)	Screw for head cap (3 pcs)
4	11860	Flangia	Head
5	11829	Boccola	Front bushing
6	11861	Corpo	Central body
7	11798	Maniglia	Handle
8	11862	Tramoggia	Inlet
9	11862-1	Viti tramoggia (2 pz)	Inlet screw (2 pcs)
10	11883	Collare	Clamp
11	11830	Bronzina	Back bushing
12	11804	Vite estrusore "N"	Extruder screw "N"
13	11805	Giunto	Square Joint
14	11864	Reggispinta	Bearing
15	11879	Codolo reggispinta	Thrust bearing
16	11807	Codolo	Tang
17	11859	Pistola Bosch	Bosch Drill
18	11848	Resistenza 230V ("N") - (110V cod.11849)	Heat Element 230V ("N") - (110V item #11849)
19	11816	Termostato 0-120° C	Thermostat 0-120° C
20	11822	Lampada verde 230V (110V cod. 11821)	Green Pilot light 230V (110V item #11821)
21	11819-1	Manopola termostato 0-120° C	Thermostat Knob 0-120° C
22	11825	Cavo (presa USA cod. 11826)	Plug (American plug item #11826)

Esplso trapano Bosch 550W / Bosch Drive 550W schematic

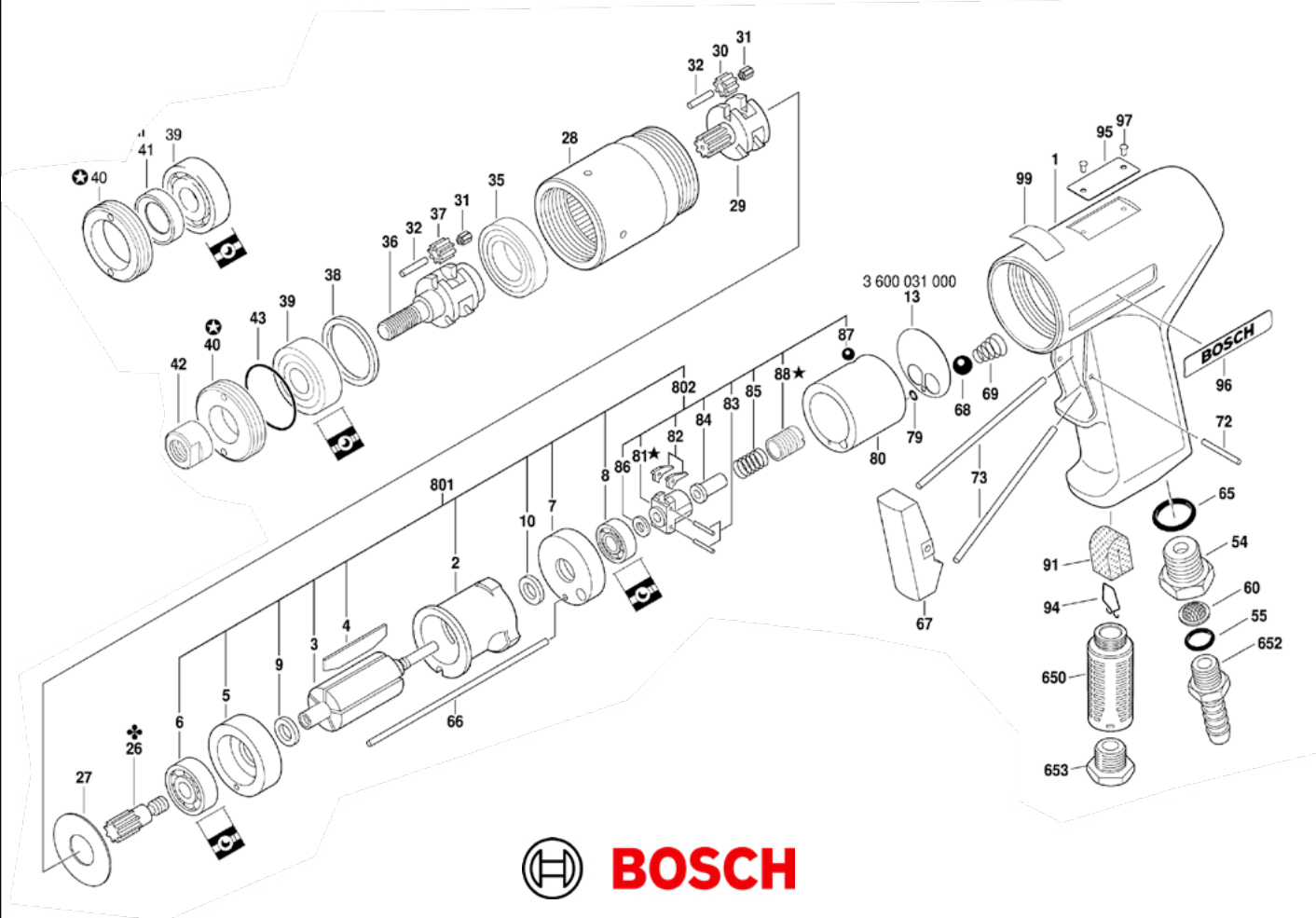

* Su richiesta sono disponibili trapani con potenza 550W e 750W/
On-request drills available in 550W and 750W powers

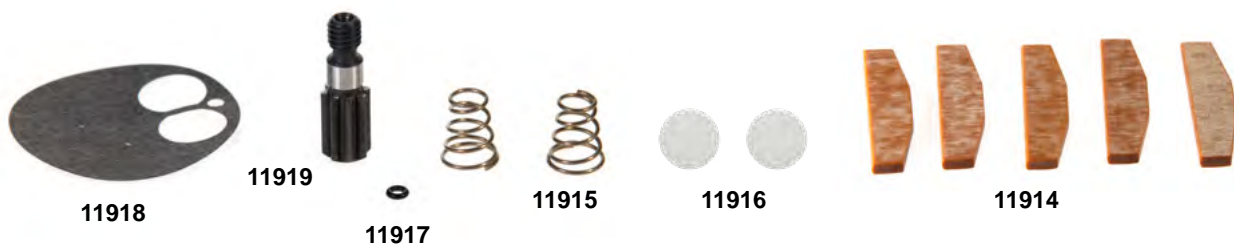

Code	Bosch Spare parts (550W)	Posizione / Position
11919	Pignone	26
11914	Kit Palette	04
11915	Molla / Spring	69
11916	Sfera / Sphere	68
11917	Anello / Ring	79
11918	Piastra di tenuta / Bearing Plate	13

Estrusore VMR GIANT Bosch 750W / VMR OTR Extruder Bosch 750W



11922 - 230V
11960 - 110V

Potenza Trapano / Drill Power	750 W
Potenza Elettrica / Electric Power	800W - 230/110V
Temperatura max / Max temperature	120°
Peso / Weight	6 kg
Produzione gomma / Rubber production	28kg/h

Estrusore VMR OTR / VMR OTR Extruder



11875 - 230V
11876 - 110V

Potenza Trapano / Drill Power	400W
Potenza Elettrica / Electric Power	800W - 230/110V
Temperatura max / Max temperature	120°
Peso / Weight	4,5 kg
Produzione gomma / Rubber production	25kg/h

Estrusore Elettrico OTR 1800W /OTR Electric Extruder Gun 1800W



11921 - 230V

Potenza Trapano / Drill Power	1800 W
Potenza Elettrica / Electric Power	800W - 230 V
Temperatura Max / Max Temperature	120°
Peso / Weight	10,5kg
Produzione di gomma / Rubber Production	40kg/h

Estrusore Elettrico VMR /VMR Electrical Extruder Gun



11832 - 230V

Potenza Trapano / Drill Power	780 W
Potenza Elettrica / Electric Power	350W - 230 V
Temperatura Max / Max Temperature	120°
Peso / Weight	5 kg
Produzione di gomma / Rubber Production	18kg/h

Estrusore CP 15 kg / CP Extruder 15 kg



11950 - 230V
11951 - 110V

Potenza Trapano / Drill Power	400 W
Potenza Elettrica / Electric Power	350W – 230 / 110V
Temperatura Max / Max Temperature	120°
Peso / Weight	3,85 kg
Produzione di gomma / Rubber Production	15kg/h

Estrusore VMR 15 kg / VMR Extruder Gun 15 kg



11833 - 230V
11834 - 110V

Potenza Trapano / Drill Power	400W
Potenza Elettrica / Electric Power	350W - 230/110V
Temperatura max / Max temperature	120°
Peso / Weight	3,8 kg
Produzione gomma / Rubber production	15kg/h

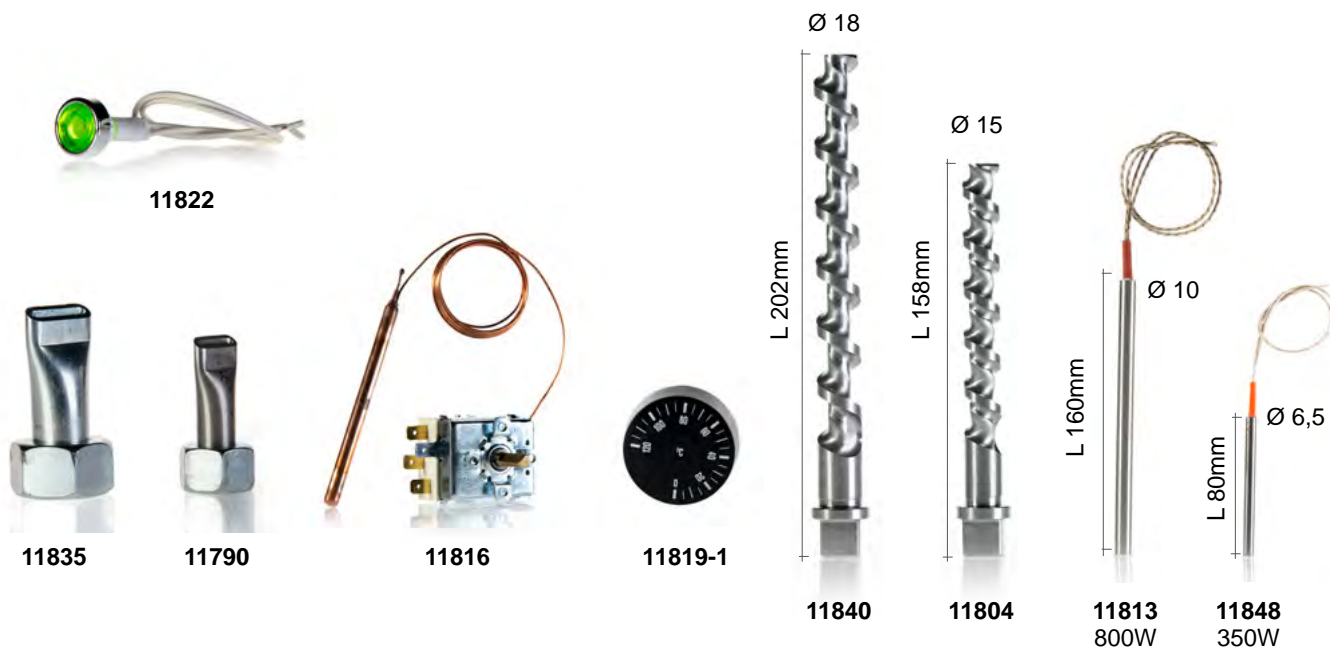

Code	Ricambi / Spare parts (Parte frontale / Barrel)	Suitable for the following extruder models
11804	Vite estrusore / Extruder screw "N"	Mini Bosch - Bosch 400W - Chicago - VMR 15 Kg - VMR Electrical
11840	Vite estrusore / Extruder screw "G"	EM - Giant Bosch - VMR Giant - VMR Plus40
11816	Termostato 0 - 120 °C / Thermostat 0 -120 °C	All models
11819-1	Manopola termostato gradi 0 - 120 °C / Thermostat knob 0 - 120 °C	All models
11822	Lampada Verde 230V - Pilot light 230V	All models
11848	Resistenza 230V ("N") - Heat Element 230V ("N")	Mini Bosch - Bosch 400W - Chicago - VMR 15 Kg - VMR Electrical - VMR Giant - VMR Plus40
11813	Resistenza 230V ("G") - Heat Element 230V ("G")	EM - Giant Bosch
11790	Ugello "N" / Nozzle "N"	Mini Bosch - Bosch 400W - Chicago - VMR 15 Kg - VMR Electrical
11835	Ugello "G" / Nozzle "G"	EM - Giant Bosch - VMR Giant - VMR Plus40

Code	Model/ Modello	Loading capacity/ Capacità di carico	Cable lenght/ Lunghezza del cavo
11781	3 - 6A	3 - 6 Kg	2,3 mt
11782	8 - 11A	8 - 11 Kg	2,3 mt



11754



11753 - Shore A 50/55
11754-1 - Shore A 63/65

Code	Model
11753	Trafilatore in gomma per riempimento crateri Ø 10 mm - 5 kg / Hole filler strip Ø 10 mm - 5 kg
11754	Gomma per la pulizia dell'estrusore 3x18x300 mm / Cleaning rubber for extruders 3x18x300 mm - 1 box/5 rolls
11754-1	Trafilatore in gomma per riempimento crateri OTR Ø 10 mm - 5 kg / Hole filler strip for OTR Ø 10 mm - 5 kg

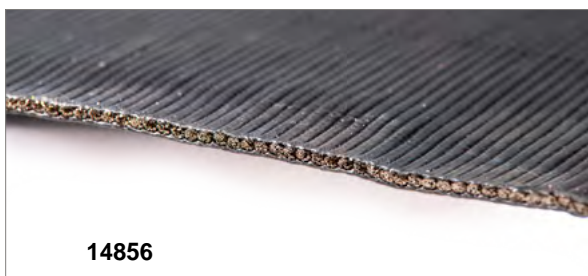

14856

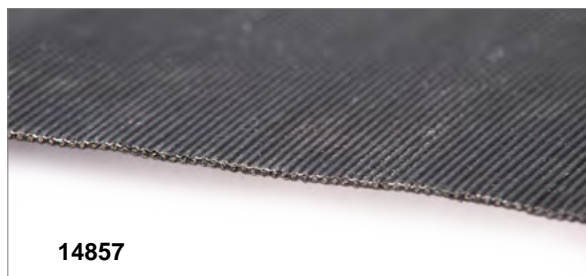

14857



14866

Code	Tessuto in gomma / Rubber Textile / Textile en caoutchouc
14856	Steel cable textile Ø 1,4 mm THK 2,6 mm H 780 mm x 1mt
14857	Steel cable textile THK 1 mm H 850 mm x 1mt
14858	Nylon THK 1 mm H 1400 mm x 1mt
14859	Ryon THK 1 mm H 1430 mm x 1mt
14860	Aramid/Kevlar THK 1 mm H 1400 mm x 1mt
14861	Aramid/Kevlar THK 0,75 mm H 1400 mm x 1mt
14866	Cushion gum THK 1,2 mm L=800 mm Kg 20



11651



11652



11660



11663



11666

Code	Gessi / Crayons / Craies / Tizas
11651	Bianco / White / Blanc Ø 13 x 115 box 12 pcs
11652	Giallo / Yellow / Jaune Ø 13 x 115 box 12 pcs
11659	Blu / Blue / Bleu Ø 17 x 115 box 12 pcs
11660	Bianco / White / Blanc Ø 17 x 115 box 12 pcs
11661	Giallo / Yellow / Jaune Ø 17 x 115 box 12 pcs
11663	Rosso / Red / Rouge Ø 17 x 115 box 12 pcs
11664	Verde / Green / Vert Ø 17 x 115 box 12 pcs
11666	Porta gesso Ø 13 / Crayones holder Ø 13



10867



*HANGING SYSTEM ALSO AVAILABLE



10870



10871



10872

Code	Model
10867	Flexible shaft buffers Ø 10 - 1,1 Kw - 380V - 50Hz
10868	Flexible shaft buffers Ø 12 - 1,1 Kw - 380V - 50Hz
10869	Hanging flexible shaft buffers Ø 10 - 1,1 Kw - 380V - 50Hz
10869-1	Hanging flexible shaft buffers Ø 12 - 1,1 Kw - 380V - 50Hz
10870	Metal cover Ø 10
10871	Spare inner shaft Ø 10
10872	Metal cover Ø 12
10873	Spare inner shaft Ø 12

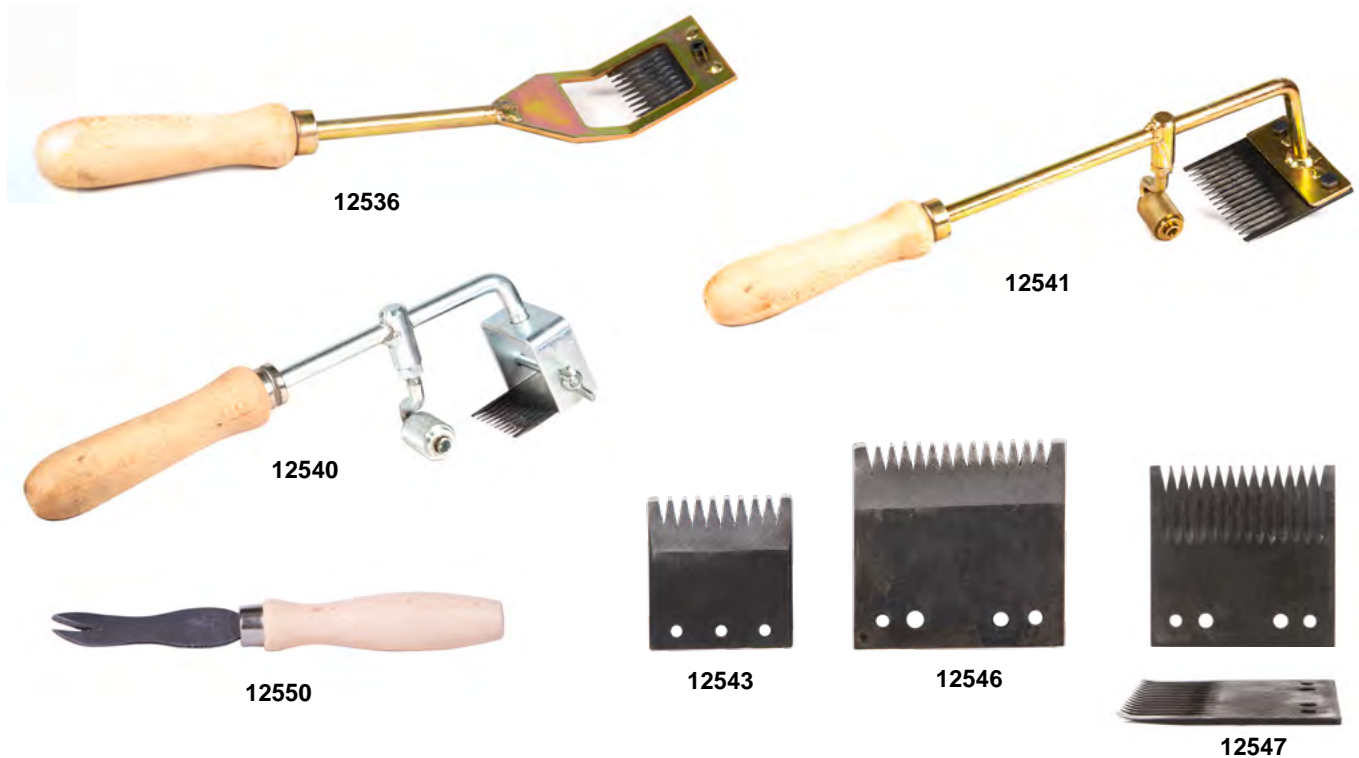

Code	Portalamette/ Bladeholder/ Porte Lame à Èbarber/ Cortador
12540	Portalamete vettura con appoggio regolabile / Adjustable bladeholder / Régable Porta Lame
12541	Portalamete gigante e regolabile / Giant and adjustable bladeholder / Porte Lame à Èbarber poids-lourds et réglable
12536	Portalamete piatto / Flat bladeholder / Porte Lame à Èbarber plat
12542	Lama 7 denti / Blade 7 teeth / Lame 7 dents
12543	Lama 9 denti / Blade 9 teeth / Lame 9 dents
12545	Lama 4 denti / Blade 4 teeth / Lame 4 dents
12547	Lama gigante 14 denti curvi / Giant blade 14 curved teeth / Lame géant 14 dents courbe
12550	Trincetto 1 dente / Paring knife 1 tooth / Tranchet 1 dent
12546	Lama gigante 14 denti / Giant blade 14 teeth / Lame géant 14 dents



Code	Tools
12612	Contenitore per colle / Glue boxes / Pot de colle
12613	Spazzola e coperchio per contenitore / Spare lid and brush for glue box / Couvercle et brosse pour le pot de colle 12612
10586	Martello pneumatico/ Pneumatic hammer/ Marteau pneumatique
14862	Talco / Tire talc / Talc / Talco
10587	Martello pneumatico per pneumatici MT / Heavy duty pneumatic hammer / Marteau pneumatique pour pneu GC
12556	Martello in gomma / Rubber Hammer / Marteau Ø. 50 mm - gr 500

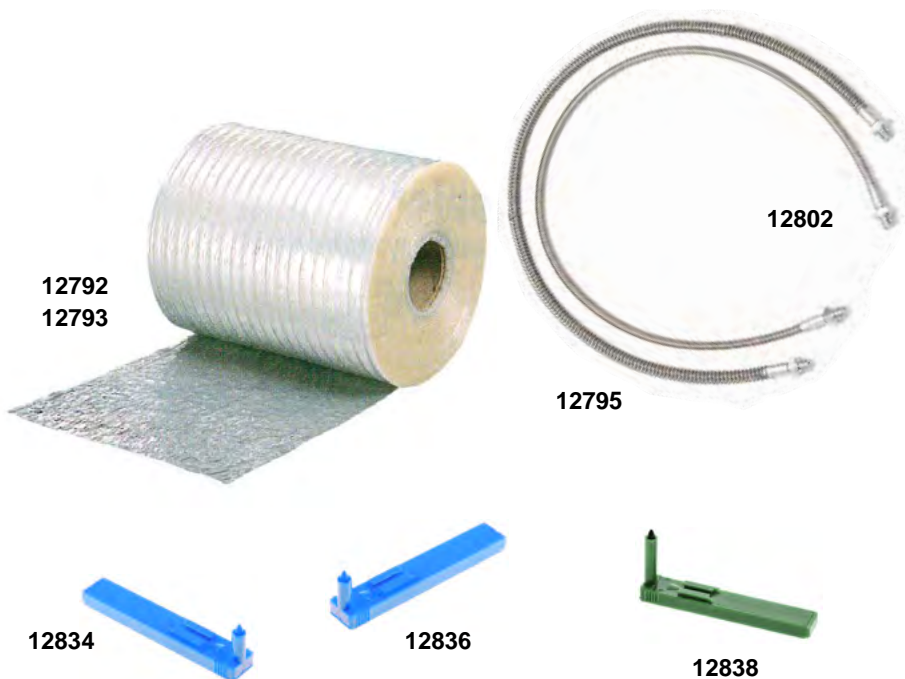

Code	Accessories
12792	Poly roll 1000 m x 350 mm
12793	Poly roll 1000 m x 450 mm
12795	Tubo per autoclave con molla di protezione 1/4" Autoclave hose with protection spring 1/4" Autoclave tuyau avec ressort de protection 1/4"
12802	Tubo per autoclave 1/4" Autoclave hose 1/4" / Autoclave tuyau 1/4"
12834	Pennino piccolo blu / Small blue pen / Pointe bleu petite
12835	Pennino piccolo rosso / Small red pen / Pointe rouge petite
12836	Pennino medio blu / Medium blue pen / Pointe moyenne bleu
12837	Pennino medio rosso / Medium red pen / Pointe moyenne rouge
12838	Pennino grande verde / Big green pen / Pointe grande vert



12807



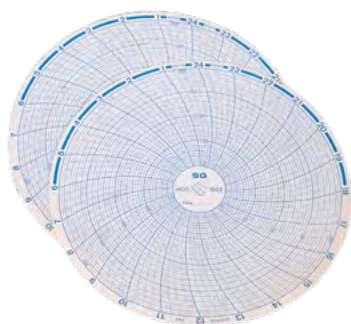



















Code	Gasket model
12807	Guarnizione per autoclave ad anello chiuso Irop / Irop gasket
12808	Guarnizione per autoclave ad anello chiuso Italmatic / Italmatic gasket
12809	Guarnizione per autoclave ad anello chiuso Magnabosco / Magnabosco gasket
12810	Guarnizione per autoclave ad anello chiuso RTS (Marangoni) / RTS (Marangoni) gasket
12811	Guarnizione per autoclave ad anello chiuso Scholz / Scholz gasket
12812	Guarnizione per autoclave ad anello chiuso TRM-Bandag / TRM-Bandag gasket



12824

Code	Diagram model
12819	Diagrammi per autoclave / Diagrams mod. 1052
12821	Diagrammi per autoclave / Diagrams mod. 1246
12824	Diagrammi per autoclave / Diagrams mod. 6009
12826	Diagrammi per autoclave / Diagrams mod. 650-00100

* Su richiesta sono disponibili altri modelli/
On-request other models available

Attacchi rapidi F Quick Coupler F	Attacchi rapidi M Adapter M	Riduzioni per attacchi rapidi Adapter for coupler	Valvole per envelopes Valve for envelopes
BH1-60Y-4FP 1/4" F  12919	BH61-711 F M12V1  12918	NON NECESSARIO/ NOT NEEDED	M 12V1  12902
1/4" F  12911 CON RITEGNO/ WITH CHECK VALUE	1/4" F  12910 CON RITEGNO/ WITH CHECK VALUE	1/4" M  F 12V1 12907	M 12V1  12902
1/4" F  12909	1/4" F  12908	1/4" M  F 12V1 12907	M 12V1  12902
1/4" F  12921	1/4" F  12920	1/4" M  F 12V1 12907	M 12V1  12902
1/4" F  12913 SENZA RITEGNO/ WITHOUT CHECK VALUE	1/4" F  12912 SENZA RITEGNO/ WITHOUT CHECK VALUE	1/4" M  F 12V1 12907	M 12V1  12902
1/4" F  12921	12V1 F  12920-1	NON NECESSARIO/ NOT NEEDED	M 12V1  12902
BH1-60Y-4FP 1/4" F  12919	NON NECESSARIO/ NOT NEEDED	NON NECESSARIO/ NOT NEEDED	 12941

Valvola adatta per tutti gli attacchi/
Valve suitable for all the couplers



1/4" M
12907

F 12V1

M 12V1
12903

For STN Envelopes

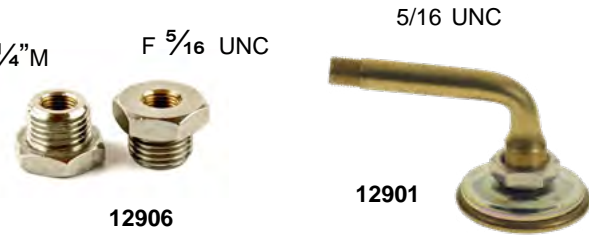

1/4" M
12906

F 5/16 UNC

5/16 UNC
12901

OUTER ENVELOPES

Code	Model	Out. diam. x bead/bead	Size of suggested tires
13246	VMR CMT OUTER-21	mm 1280x650	315/75 R24.5 - 305/80 R24.5 - 295/80 R24.5 - 285/80 R24.5 - 275/80 R24.5 - 12R24.5 - 435/50 R22.5 - 385/65 R22.5 - 315/80 R22.5 - 315/80 R22.5 - 15R22.5 - 13R22.5 -10/11.00R22 - 365/80 R20 - 335/80 R20 -12.00R20 - 13/80R20 - 14/80R20 - 445/55 R19.5 - 445/45 R19.5 315/70 R22.5 - 435/50 R19.5 - 425/55 R19.5
13248	VMR CMT OUTER-19	mm 1230x670	305/75 R24.5 - 295/75 R24.5 - 285/75 R 24.5 - 385/65 R22.5 - 315/80 R22.5 - 295/80 R22.5 - 315/75 R22.5 - 315/70 R22.5 - 305/70 R22.5 - 315/60 R22.5 - 305/60 R22.5 - 305/75 R22.5 - 12R22.5 - 12/70R22.5 - 13/70R22.5 - 13/75R22.5 - 13R22.5 - 11-00R20 - 11R24.5
13250	VMR CMT OUTER-17	mm 1130x617	295/80 R22.5 - 295/75 R22.5 - 275/80 R22.5 - 255/80 R22.5 - 275/70 R22.5 - 255/70 R22.5 - 295/60 R22.5 -285/60 R22.5 - 12R22.5 - 11/70 R22.5 - 11R22.5 - 10R22.5 - 10.00 R20 - 9.00 R20 - 305/70 R19.5 285/70 R19.5
13252	VMR CMT OUTER-15	mm 1030x520	9R22.5 - 8R22.5 - 8.25R20 - 7.50R20 - 7.00R20 - 6.50R20 - 215/75 R 19.5 - 265/70 R19.5 - 245/70 R19.5 - 235/70 R19.5 - 225/70 R19.5 - 9.5R19.5 - 9R19.5 - 8R19.5 - 7R19.5 - 10.5R15 - 10R15
13254	VMR CMT OUTER-13	mm 930x500	245/70 - R17.5 - 235/75 R17.5 - 225/75 R17.5 - 215/75 R17.5 - 205/75 R17.5 - 10R17.5 - 9.5R17.5 - 9R17.5 - 8.5R17.5 - 8R17.5 - 225/75 R16 - 215/75 R16 - 8.25R16 - 8.25R15
13256	VMR CMT OUTER-10	mm 870x420	205/75 R16 - 195/75 R16 - 185/75 R16- 175/75 R16 - 215R16 - 205R16 - 195R16 - 185R16 - 175R16 - 7.50R16 -7.00R16 - 6.50R16 - 6.00R16 - 7.50R15 - 7.00R15

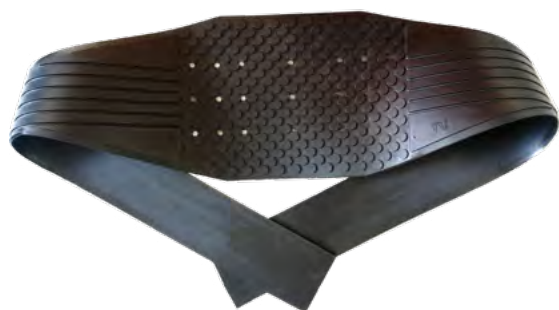

Code	Model
13362	Rubber wicking pad 1390 x 170 (1136)
13363	Rubber wicking pad 1300 x 180 (1138)
13364	Rubber wicking pad 850 x 150 (1144)



INNER ENVELOPES

Code	Model	Out. diam. x bead/bead	Size of suggested tires
13231	VMR CMT INNER-41	mm 1300x950x500	445/65 R22.5 - 425/65 R22.5 - 18R22.5 - 16.5R22.5
13234	VMR CMT INNER-39	mm 1200x940x560	305/80 R24.5 - 295/80 R24.5 - 275/80 R25.4 - 285/75 R24.5 - 315/75 R24.5 - 305/75 R24.5 - 295/75 R24.5 - 285/75 R24.5 - 12R 24.5 - 11R24.5 - 12.00R24 - 11.00R24 - 295/80 - R24.5
13235	VMR CMT INNER-38	mm 1150x930x480	455/55 R22.5 - 385/65 R22.5 - 385/80 R22.5 - 315/80R22.5 - 15R22.5 - 13R22.5 - 10/11R22 - 365/80 R20 - 14/80R20 - 14.00R20 - 13/80R20 - 13.00R20 - 12.00R20 - 445/65 R19.5 - 18R19.5 - 16.6R19.5 - 15R19.5
13236	VMR CMT INNER-37	mm 1080x900x480	13R22.5 - 13/17R22.5 - 12R22.5 - 11R22.5 - 295/80 R22.5 - 75/80 R 22.5 - 315/75 R22.5 -13/75R22.5 - 315/70 R22.5 - 305/70 R22.5 - 455/45 R22.5 - 385/55 R22.5 - 11.0R20 - 10.00R20 - 425/55 R19.5
13239	VMR CMT INNER-34	mm 950x465x720	295/60 R22.5 - 285/60 R22.5 - 9R22.5 - 8R22.5 - 8.25R20 - 7.50R20 - 7.00R20 - 6.50R20 - 215/75 R19.5 - 285/70 R19.5 - 265/70 R19.5 - 245/70 R19.5 - 235/70 R19.5 - 225/75 R19.5 - 225/70 R19.5 - 9.5R19.5 9R19.5 - 8R19.5 - 7R19.5
13240	VMR CMT INNER-35	mm 1030x850x480	12/70R22.5 - 11/70R22.5 - 11/R22.5 - 10R22.5 - 275/80 R22.5 - 255/80 R22.5 - 295/75 R22.5 - 305/70 R22.5 - 285/70 R22.5 - 275/70 R22.5 - 255/70 R22.5 - 315/60 R22.5 - 305/60 R22.5 - 385/55 R22.5 - 435/50 R22.5 - 445/50 R22.5 - 9.00R20 - 10.00R20 - 8.25R20 - 305/70 R19.5 - 285/70 R19.5 - 12R16.5
13242	VMR CMT INNER-33	mm 880x380x700	10R17.5 - 9.5R17.5 - 8.25R16 - 7.50R16 - 7.00R16 - 8.25R15 - 7.50R15 7.00R15
13243	VMR CMT INNER-32	mm 800x670x380	9.5 R17.5 - 9R17.5 - 8.5R17.5 - 8R17.5 - 245/75 R17.5 - 245/70 R17.5 - 235/75 R17.5 - 225/75 R17.7 - 15/75 R17.5 - 205/75 R17.5 - 225/75 R16 - 215/75 R16 - 215R16 - 205R16 - 205/75 R16 - 10.5R15 - 10R15
13244	VMR CMT INNER-31	mm 700x315x600	10R16.5 - 205/75 R16 - 195/75 R16 - 185/75 R16 - 650R16 - 600R16 - 250/70 R15 - 700R15 - 205R14 - 195R14



Poma di vuoto GVS 40A 3PH /
Vacuum Pump GVS 40A 3PH

12806



Code	MFG	Out. diam. x bead/bead	Size of suggested tires
23229	STN 42X28	mm 1080 x 732	385/65R22.5 - 12R22.5 - 315/80R22.5 - 1100R20
23230	STN 41X28	mm 1060 x 670	1100R20 - 315/80R22.5 - 11R24.5
23231	STN 40X26	mm 1040 x 670	295/80R22.5 - 315/60R22.5 - 11R22.5 - 1000R20 - 235/75R22.5 - 275/80R22.5 - 285/75R24.5 - 445/45R19.5 - 425/45R19.5 - 315/70R22.5 - 295/75R22.5
23232	STN 38X23	mm 1000 x 605	305/70R19.5 - 825R20 - 900R20 - 10R22.5 - 275/70R22.5 - 305/60R22.5
23233	STN 35X21	mm 910 x 551	245/70R19.5 - 285/70R19.5 - 265/70R19.5
23234	STN 31X20	mm 800 x 502	235/75R17.5 - 205/75R17.5 - 225/70R17.5
23235	STN 29X22	mm 750 x 576	750-R16 - 215/75R16 - 825R16 - 8/8.5R17.5
23236	STN 28X17	mm 715 x 441	600R16 - 650R16 - 700R16

Code	MFG	Out. diam. x bead/bead	Size of suggested tires
23241	ARC STN 42X36	mm 1080 x 952	12R22.5 - 315/80R22.5 - 1100R20
23242	ARC STN 42X34	mm 1080 x 902	11R24.5
23243	ARC STN 41X34	mm 1060 x 878	11R22.5 - 315/70R22.5
23244	ARC STN 40X34	mm 1040 x 870	295/80R22.5 - 305/70R22.5 - 11R22.5
23245	ARC STN 40X32	mm 1040 x 830	295/75R22.5 - 275/80R22.5 - 285/75R24.5
23246	ARC STN 38X32	mm 1000 x 800	275/70R22.5 - 10R22.5 - 305/70R19.5 - 900R20 - 825R20
23247	ARC STN 35X29	mm 910 x 751.2	255/70R22.5 - 265/70R22.5 - 265/70R19.5 - 285/70R19.5
23248	ARC STN 31X26	mm 800 x 662	245/70R22.5 - 265/70R22.5 - 225/70R19.5 - 225/70R22.5
23249	ARC STN 29X25	mm 750 x 656	215/70R16 - 215/85R16 - 225/75R16 - 8/8.5R17.5 - 825R16



Code	Models
13530	Anelli Arc System 24.5 completo (gomma+ metallo) / Rings for Arc System 24.5 complete (rubber+ metal rings)
13531	Ricambio gomma per Arc System 24.5 (coppia) / Replacement rubber rings for Arc System 24.5 (pair)
13531-1	Ricambio in metallo per Arc System 24.5 / Metal ring for Arc System 24.5
13532	Anelli Arc System 22.5 completo (gomma+ metallo) / Rings for Arc System 22.5 complete (rubber+ metal rings)
13533	Ricambio gomma per Arc System 22.5 (coppia) / Replacement rubber rings for Arc System 22.5 (pair)
13533-1	Ricambio in metallo per Arc System 22.5 / Metal ring for Arc System 22.5
13534	Anelli Arc System 19.5 completo (gomma+ metallo) / Rings for Arc System 19.5 complete (rubber+ metal rings)
13535	Ricambio gomma Arc System 19.5 (coppia) / Replacement rubber rings for Arc System 19.5 (pair)
13535-1	Ricambio in metallo per Arc System 19.5 / Metal ring for Arc System 19.5
13536	Anelli Arc System 17.5 completo (gomma+ metallo) / Rings for Arc System 17.5 complete (rubber+ metal rings)
13537	Ricambio gomma Arc Systems 17.5 (coppia) / Replacement rubber rings for Arc System 17.5 (pair)
13537-1	Ricambio in metallo per Arc System 17.5 / Metal ring for Arc System 17.5



Code	MFG	Size *	Recommended Tires
13184	6299	C1	135-13; 145-13
13185	6228	C2	155-13; 165-13
13186	6297	C3	LIGHT VAN (16/17.5)
13187	6390	C4	LIGHT VAN (14"; 15"; 16"; 17")
13191	2895	C28	TRUCK 20"; 22.5" LARGE
13206	RP20/5	M20/5	TRUCK 20"; 22.5" LARGE



12928
MFG-1121



12929
MFG-1120



12930
MFG-1119

Code	Ø	Size *
12982	-	Piastrella grande per camera di cottura / Rubber base protectors - large type
12983	-	Piastrella piccola per camera di cottura / Rubber base protectors - small type
CURING TUBES - S TYPE		
12994	13	150-13; 155-13; 615-13; 165/70-13; 165/65-13
13002	14	185/60-14; 195/60-14; 185/65-14; 195/65-14; 195/50-15
13009	15	175-15; 185-15; 700-15
13010	15	185/60-15; 195/60-15; 185/65-15; 195/65-15; 205/55-15; 235/75-15; 205/60-15; 205/60-15; 195/50-15
13011	15	205-15; 215-15; 205/70-15; 215/70-15; 205/50-16; 215/55-16; 750-15; 31.10/50-15; 235/75-15; 225/60-16
13014	16	185-16; 185/70-16; 195-16; 195/75-16; 650-16; 19x400; 7-17.5
13016	16	205/55-16
13017	16	750-16; 825-15; 205/75-17.5; 10-16.5; 235/70-16
13018	16	825-16; 825-15; 12-16.5; 37x16; 265/70-16; 265/60-16
13020	17.5	8-17.5; 8.5-17.5; 205/75-17.5; 215/75-17.5; 225/75-17.5; 235/75-17.5; 255/55-18; 235/60-18
13028	22.5	11-22.5; 12-22.5; 295/75-22.5; 275/80-22.5; 295/80-22.5; 1100-22
13029	22.5	315/80-22.5; 315/70-22.5; 13-22.5; 15-22.5; 16.5-22.5
CURING TUBES - R TYPE		
13036	16	185-16; 185/70-16; 195-16; 195/75-16; 650-16; 19X400; 7-17.5
13040	19.5	265/70-19.5; 285/70-19.5; 10.5-18; 12.5-18
13041	19.5	305/70-19.5
13048	22.5	11-22.5; 12-22.5; 295/75-22.5; 275/80-22.5; 295/80-22.5; 1100-22
13049	22.5	315/80-22.5; 315/70-22.5; 13-22.5; 15-22.5; 16.5-22.5
BUTYL FLAPS		
13057	P-22.5	315/80-22.5; 11/12/13-22.5



TRACTOR CURING TUBES - DOBERMANN

Code	Ø	SIZE *
13077	24	11.2/12.4 R24
13081	25	16.00/18.00 R25 - 15.5/17 R25
13079	28	14.9/16.9/18.4 R28
13080	30	14.9/16.9/18.4 R 30
13082	34	14.9/16.9/18.4 R 34

* Su richiesta sono disponibili altre misure / Other sizes available on request

Code	Tools	Size
12526	Punteruolo conico / Conical awl / Poinçon conique	8x95mm
12528	Punteruolo punta fine / Fine pointed awl / Poinçon point fin	6x90 mm
12529	Punteruolo ad uncino / Hooked awl / Poinçon à crochet	6x105 mm
12530	Forbice per gomma / Shears for rubber / Ciseaux pour caoutchouc	8" 220 mm
12531	Forbice per gomma / Shears for rubber / Ciseaux our caoutchouc	10" 290mm
12557	Forbice per gomma / Shears for rubber / Ciseaux our caoutchouc	12" 305mm
12560	Coltello di ottone per pulizia estrusore / Brass knife for extruder cleaning	300x10x 6 mm
12520	Coltello / Knife / Couteau	12.5" - 320 mm
12521	Coltello / knife / Couteau	4 ⁷ / ₈ " 120 mm
12522	Coltello / knife / Couteau	4" 100 mm
12523	Coltello a lama curva / Curved blade knife / Couteau à lame courbe	3 3/8" 90 mm
12507	Coltello / knife / Couteau	4" 100 mm
12508	Coltello / knife / Couteau	6" 150 mm
12509	Coltello / knife / Couteau	8" 220 mm
12512	Coltello / Knife / Couteau	9" 230 mm
12510	Scimitarra / Scimitar / Cimenterre	8" 220 mm
12511	Scimitarra / Scimitar / Cimenterre	10" 250 mm
12513	Trincetto / Shoemaker knife	5" 130 mm
12515	Pietra affilalame / Sharpening stone / Pierre aiguiser	-
10337	Affila coltelli con manico in legno / Hand re-sharpening stone	150x25x25 mm



12526 12528



12529



12521



12522



12523



12509



12507



12508



12510



12520



12513



12515



12530



12560



10337

NATIONAL BELTS



Code	Diamater	Width
13672-3	20"-22.5"	210 mm
13672-2	20"-22.5"	230 mm
13672-1	20"-22.5"	300 mm
13674-1	20"-22.5"	355 mm
13672-5	20"-22.5"	380 mm
13672-6	20"-22.5"	440 mm
13672-4	20"-22.5"	455 mm
13736-2	18"-20" (19.5"-22.5")	210 mm
13736-3	18"-20" (19.5"-22.5")	230 mm
13736-4	18"-20" (19.5"-22.5")	300 mm
13736-5	18"-20" (19.5"-22.5")	340 mm
13736-7	18"-20" (19.5"-22.5")	400 mm
13736-8	18"-20" (19.5"-22.5")	440 mm
13773-2	13"-15"	130 mm
13773-3	13"-15"	160 mm
13773-1	13"-15"	170 mm

Code	Diameter	Width
13621-1	13"-16"	6-3/8" -162 mm
13621-2	13"-16"	7-1/2" -190 mm
13620-1	14"-17"	150 mm
13620-2	14"-17"	6-1/2" 165 mm
13624-1	14"-17"	7-1/8" - 180 mm
13622-1	14"-17"	7 1/8" - 185 mm
13624-2	14"-17"	7-3/8" - 187 mm
13625-1	14"-17"	7 1/2" - 190 mm
13627-1	14"-17"	9 1/4" - 235 mm
13629-1	14"-17"	10" - 254 mm
13652-1	17"-20"	6 1/2" - 165 mm
13655-1	17"-20"	6 3/4" - 170 mm
13651-1	17"-20"	7 5/8" - 193 mm
13656-1	17"-20"	8 1/4" - 210 mm
13659-1	17"-20"	9" - 230 mm
13653-1	17"-20"	9 3/4" - 250 mm
13659-2	17"-20"	10" - 254 mm
13654-1	17"-20"	11 3/4" - 300 mm
13657-1	17"-20"	13-1/4" - 337 mm
13657-2	17"-20"	14" - 356 mm
13660-2	20"-22.5"	7 1/8" - 181 mm
13660-1	20"-22.5"	7 1/2" - 190 mm
13661-1	20"-22.5"	8 1/4" - 210 mm
13661-2	20"-22.5"	8-3/4" - 222 mm
13662-1	20"-22.5"	9" - 230 mm
13663-1	20"-22.5"	11 3/4" - 300 mm
13665-1	20"-22.5"	12 1/4" - 311 mm
13665-2	20"-22.5"	14-1/2" - 368 mm
13666-1	22"-24.5"	8.25" - 210 mm
13667-1	22"-24.5"	9" - 230 mm
13670-1	22"-24.5"	13 3/8" - 340 mm
13669-1	22"-24.5"	14.5" - 368 mm
13669-2	22"-24.5"	15" - 380 mm

TRM/MARANGONI BELTS



NATIONAL EXPANDING RIMS

Code	Diameter	Width
13619-1	13"-16"	5" - 130 mm
13620	13"-16"	165 mm
13620-3	14"-17"	6" - 150 mm
13622	14"-17"	180 mm
13623	14"-17"	170 mm
13624	14"-17"	180 mm
13625	14"-17"	7-1/2" - 190 mm
13626	14"-17"	210 mm
13627	14"-17"	9 1/4" - 235 mm
13627-5	14"-17"	9" - 230 mm
13650	17"-20"	7-1/2" - 190 mm
13652	17"-20"	6 1/2" - 165 mm
13653	17"-20"	9 3/4" - 250 mm
13654	17"-20"	11 3/4" - 300 mm
13655	17"-20"	6 3/4" - 170 mm
13655-2	17"-20"	13-1/4" - 337 mm
13656	17"-20"	8 1/4" - 210 mm
13657	17"-20"	13 1/2" - 340 mm
13657-6	17"-20"	370 mm
13658	17"-20"	7-5/8" - 195 mm
13659	17"-20"	9" - 230 mm
13660	20"-22.5"	7 1/2" - 190 mm
13661	20"-22.5"	8 1/4" - 210 mm
13662	20"-22.5"	9" - 230 mm
13663	20"-22.5"	11 3/4" - 300 mm
13664	20"-22.5"	305 mm
13665	20"-22.5"	325 mm
13665-0	20"-22.5"	337 mm
13666	22"-24.5"	8.25" - 210 mm
13667	22"-24.5"	9" - 230 mm
13668-1	22"-24.5"	11 3/4" - 300 mm
13669	22"-24.5"	14.5" - 368 mm



EXPANDING RIMS SCHEMATIC



Code	Model
13593	Valvola / Valve ME 016
13594	Attacco tubo flessibile / Flexible hose connection ME 017
13595	Tubo di raccordo / Hose connection ME 018
11047	Chiave a compasso / Compass wrench



13573

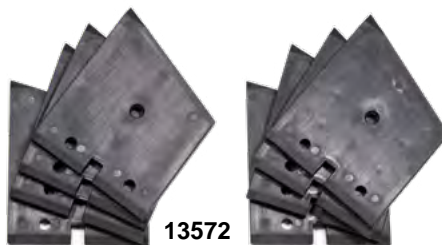

13572



13574



13576



Code	Accessories for Hubs
13572	Aletta senza serraggio 8 pezzi / Stems no lock 8 pcs / Ailettes sans serrage 8 pcs
13573	Aletta con serraggio 4 pezzi / Locking stems 4 pcs / Ailettes avec serrage 4 pcs
13576	Aletta in bronzo 12 pezzi / Brass stems 12 pcs / Ailettes en bronze 12 pcs
13574	Molla di tenuta / Spring / Ressort de fixation
13575	Kit guarnizioni per mandrino National / Gasket set for National chuck

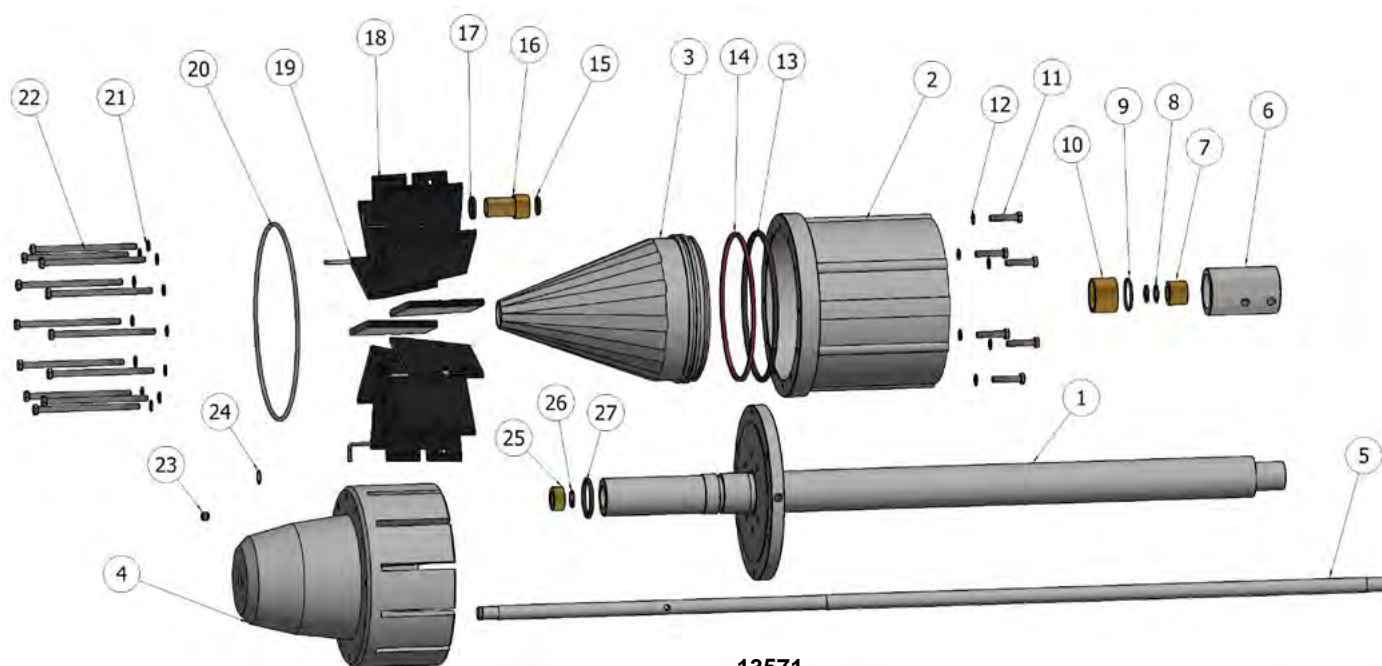

13571

Pos.	Qty.	Item	Description
1	1	13579	Albero mandrino - Shaft
2	1	13580	Bicchiera mandrino - Rear housing
3	1	13582	Pistone mandrino - Cone
4	1	13583	Coperchio bicchiere - Front housing
5	1	13585	Alberino mandrino - Inner shaft
6	1	13584	Boccola di mandata - Back air bushing
7	1	13584-1	Bronzina interna boccola di mandata - Rotary joint
8	2	13586-2	O-ring 2
9	1	13586-1	O-ring 1
10	1	13613	Bronzina interna boccola di mandata - Inner rotary joint
11	6	13604	Bulloni - Bolts AS 2465 5/16 x 1 1/2" UNC
12	6	13604-1	Rondelle - Washers UNI 8839 - A8
13	1	13602	O-ring
14	1	13603	Listella in feltro - Felt listel 5x6 l=260 mm
15	1	13614-1	O-ring
16	1	13616	Bronzina pistone mandrino - Cone bushing
17	1	13614	Anello di tenuta - o-ring
18	8	13572	Alette senza serraggio - Stems no lock
19	4	13573	Aletta con serraggio - locking stem
20	2	13574	Molla tenuta - Spring
21	12	13605-1	Rondelle - Washers UNI 8839 - A8
22	12	13605	Bulloni - Bolts AS 2465 - 5/16 x 5 1/2" UNC
23	1	13598	Tappo conico - Conical cap DIN 906 1/4"
24	1	13612	Anello seeger - Seeger ring E17
25	1	13615	Bronzina albero mandrino - Shaft bushing
26	1	13599	O-ring
27	1	13601	O-ring



12639

Code	Model	Color
12634	M 667	Bianco / White
12635	M 667	Giallo / Yellow
12636	M 667	Verde / Green
12637	M 667	Rosso / Red
12638	Sistema di marcatura Stripe-it completo di rotella da 1,3 mm / Stripe-it marking system, complete with 1,3 mm wheel	-
12639	Rotella di rigatura sp 1,3 mm / Striping head thk 1,3 mm	-
12640	Tappo di chiusura + flangia ad innesto per ugello / Spare parts for nozzle	-



12621



12660



12618

Code	Model
12618	Guanti da lavoro art G104 / Work gloves
12619	Cuffia antirumore/ Ear-muffs
12620	Occhiali in policarbonato / Polycarbonate safety goggles
12620-1	Visiera protettiva in policarbonato / Polycarbonate protecting visor
12621	Guanti per alte temperature 200 c° / High temperature gloves 200 c°
12660	Guanti con dorso in crosta / Gloves with reinforced palms
12661	Inserti auricolari con archetto / Ear plugs



12619



12661



12620



12620-1



12440
230V - 370W



12441
230V - 500W

Mod. R	Code	Shape	Width	Depth	Box
	12409	R1	mm 3 - 4	7	20 pcs
	12410	R2	mm 5 - 6	8	20 pcs
	12411	R3	mm 6 - 8	10	20 pcs
	12412	R4	mm 9 - 10	14	20 pcs
	12413	R5	mm 10 - 14	16	20 pcs
	12419	R6	mm 16 - 22	16	10 pcs
Mod. W-C					
	12414	W1	mm 3 - 4	7	20 pcs
	12415	W2	mm 5 - 6	8	20 pcs
	12416	W3	mm 6 - 8	10	20 pcs
	12417	W4	mm 9 - 10	14	20 pcs
	12418	W5	mm 10 - 14	16	20 pcs
	12420	W6	mm 20 - 28	16	10 pcs
	12422	C8	mm 22 - 28	22	10 pcs



Porta pneumatici autocarro / Truck tires holder



Code	12408
Misure base / Platform size	610 x 620 mm
Altezza / Height	120 mm
Peso / Weight	46 kg



SISTEMA TRDD / TRDD SYSTEM

- Per pneumatici AUTOCARRO da 8.25 fino a 12.00×24 e per pneumatici AGRICOLI da 9.5-32 fino a 12.4-38
- Disponibili anche il sistema di riparazione fianchi (SRS) e il sistema di riparazione talloni (BRS)
- Consigliato per postazioni fisse il sistema TRM copre tutte le misure autocarro e agricolo fino a pneumatici OTR di piccole dimensioni

- For TRUCK tire sizes from 8.25 to 12.00x24 and for AGRI tire sizes from 9.5-32 to 12.4-38
- Available the sidewall system (SRS) and the bead repair system (BRS)
- Suggested for fixed positions, the TRM system covers all the truck and agri sizes up to small OTR tires

Code	MFG	Model
14744	TRRS D	Pannello di controllo / Control panel
14701	TRR2213H (220V)	Resistenza interna (tessili) / Inner heat pad (Bias)
14700	TRR2210H (220V)	Resistenza interna (radiali) / Inner heat pad (Radial)
14727	TR911/13W	Cylinder air bag (cuscino)
14728	TR1315/15W	Cylinder air bag (super single)
14701	TRR2213H (220V)	Resistenza esterna / Outside heat pad
14743	TRR2213E (4 Strap)	Cuscino piatto / Flat bag
14742	TROC4	Cinghie / Straps

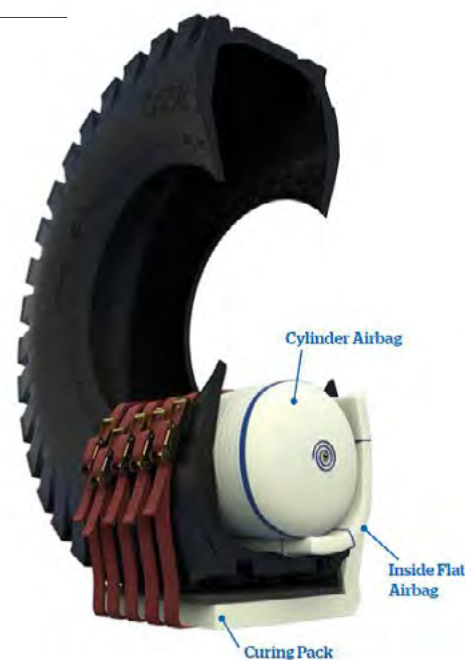

TRDD Application Chart

TRACTOR/ SECTION WIDTH	TRUCK TYRE SECTION WIDTH	CYLINDER BAG	INSIDE HEAT PAD		OUTSIDE HEAT PAD	OUTSIDE AIRBAG EXTERNAL PACK WITH FLAT BAG & STRAPS	
			BIAS	RADIAL			
9.5 TO 12.4 INCHES	8.25 TO 12.00"	TR911/13W	TRR2213H	TRR2210H	TRR2213H	TRR2213E	TROC 4
260/70R TO 320/85R MM	235 TO 295 MM						
	315/80-22.5	TR1212W	TRR2213H	TRR2210H	TRR2213H	TRR2213E	TROC 4
SUPER SINGLE/ WIDE BASE	365/80-22.5 TO 445/65-22.5	TR1315/15W	TRR2213H	TRR2210H	TRR2213H	TRR2213E	TROC 4
THE TRDD SYSTEM CAN BE EXTENDED UPWARDS TO COVER OTR TYRES UP TO 21.00 SECTION WIDTH							
OTR	13.00 TO 17.5" TYRE EXTENSION 330 TO 445 MM	TR1315/20W	MR2519H	MR3015H	MR2621H	TRR2621E	TROC5XL
	18.00 TO 21.00" TYRE EXTENSION 455 TO 530 MM	M1721/24W	MR2519H	MR3015H	MR2621H	TRR621E	TROC5XL

SISTEMA DI RIPARAZIONE PNEUMATICI AGRICOLI AGRI TIRE REPAIR SYSTEM

- Per cerchi agricoli da 16" a 42" e da 250/85 a 1250/50
- Per fianchi, spalla e battistrada
- Pannelli di controllo suggeriti M100 e TRSS D
- For 16" to 42" rim agricultural tires and from 250/85 to 1250/50
- For sidewall, shoulder and crown
- Suggested control panel M100 and TRSS D

Code	Model
14725	Set di 22 borse di riempimento / Set of 22 lug filler
14725-1	OTR-XL (2 per set) con linguetta 355 x 77 mm / OTR-XL (2 per set) with tabs 14" x 3"
14725-2	OTR-L (4 per set) con linguetta 254 x 77 mm / OTR-L (4 per set) with tabs 10" x 3"
14725-3	OTR-M (4 per set) con linguetta 204 x 101 mm / OTR-M (4 per set) with tabs 8" x 4"
14725-4	OTR-S (4 per set) con linguetta 128 x 77 mm / OTR-S (4 per set) with tabs 5" x 3"
14725-5	OTR-XS (4 per set) con linguetta 152 x 51 mm / OTR-XS (4 per set) with tabs 6" x 2"
14725-6	OTR-XXS (4 per set) con linguetta 203 x 38 mm / OTR-XXS (4 per set) with tabs 203" x 38"



Agri Application Chart - Airbags

AGRICULTURAL TYRE SECTION WIDTH (16" TO 42" RIM)		CONTROL PANEL	CYLINDER AIRBAG	INSIDE AIRBAG	INSIDE HEAT PAD	OUTSIDE HEAT PAD	EXTERNAL CURING PACK & STRAPS	MAXIMUM PATCH SIZE
(INCHES)	(MM)							
9.5 TO 12.4	250/85 TO 320/85	TRRS D	TR911/13W	N/A	TR2213H	TR2213H	TR2213E WITH TROC4 STRAPS	LENGTH: 20" WIDTH: 11"
13 TO 14	320/90 TO 380/70	TRRS D	TR1315/15W	N/A	TR2213H	TR2213H	TR2213E WITH TROC4 STRAPS	LENGTH: 20" WIDTH: 11"
ALSO COVERS:	420/65							
14.9 TO 16	380/80 TO 420/70	TRRS D	TR1315/20W	N/A	TR2213H	TR2213H	TR2213E WITH TROC4 STRAPS	LENGTH: 20" WIDTH: 11"
ALSO COVERS:	440/65							
16.9 TO 18.4	420/85 TO 500/80	TRRS D	M1518/24W	N/A	TR2213H	TR2213H	TR2213E WITH TROC4 STRAPS	LENGTH: 20" WIDTH: 11"
20.8 TO 23	500/85 TO 600/65	TRRS D	M1721/24W	N/A	TR2213H	TR2213H	TR2213E WITH TROC4 STRAPS	LENGTH: 20" WIDTH: 11"
ALSO COVERS:	620/55 650/60							
23.1 TO 29.5	600/70 TO 750/65	MC	M1721/24W	M3624W	TR2621H	TR2621H	TR2621E WITH TROC5XL STRAPS	LENGTH: 24" WIDTH: 19"
31.5 TO 31.5	800/65 TO 800/70	MC	M2124/24W	M4824W	TR2621H	TR2621H	TR2621E WITH TROC5XL STRAPS	LENGTH: 24" WIDTH: 19"
33.5 TO 49	850/85 TO 1250/50	MC	M2732/24W	M4824W	TR2621H	TR2621H	TR2621E WITH TROC5XL STRAPS	LENGTH: 24" WIDTH: 19"

SISTEMA OTR / OTR SYSTEM



- Per pneumatici OTR da 13.00 a 70/70-63
 - Per pneumatici radiali e convenzionali (agricoli)
 - Per fianchi, spalle e battistrada
 - Pannello di controllo consigliato M100 (R-type)
- For OTR tire sizes from 13.00 to 70/70-63
 - For radial and bias tires
 - For sidewall, shoulder and crown
 - Suggested control panel M100 (R-type)

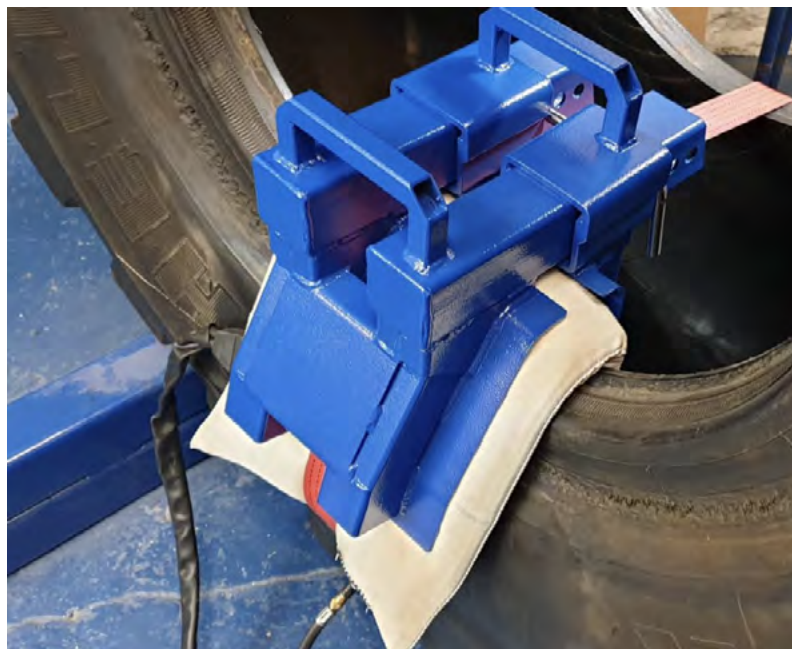

Sistema per fianchi / *Sidewall system OTRS*
(14.00-24 to 29.5-29) *MOTRS* (27.00R49 to 45/65R45)

Sistema per talloni / *Bead repair system MBRS*
(mid-range 18.00R25 to 45/65R45)



Sistema per talloni /
Bead repair system XLBRS (giant OTR 40.00 R57 and 59/85R63)

SISTEMA OTR E RICAMBI

OTR SYSTEM AND REPLACEMENT PARTS



14693

RESISTENZE / HEAT PADS



14702

COPERTURE AIRBAGS / AIRBAG COVERS

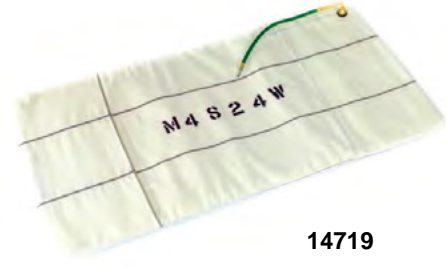

14719

Our Application Chart

WIDE BASE	TYRE SECTION (INCHES)	CYLINDER BAG	INSIDE FLAT BAG	INSIDE HEAT PAD		OUTSIDE HEAT PAD	EXTERNAL PACK WITH FLAT BAG & STRAPS
				BIAS	RADIAL		
14.4-24 TO 16.9-38	13.00 TO 17.5	TR1315/20W		MR2519H	MR3015H	TRR2621H	TRR2621E WITH TROC5XL STRAPS
18.4-34 TO 20.8-42	18.00 TO 21.00	M1721/24W		MR2519H OR MR2626H	MR3015H	TRR2621H	TRR2621E WITH TROC5XL STRAPS
23.1-26 TO 30.5-32	23.5 TO 26.5	M1721/24W	MR4824	MR2519H OR MR2626H	MR3015H	TRR2621H	TRR2621E WITH TROC5XL STRAPS
25/65-25	27.00 TO 29.5	M1721/24W	MR4824 MR5432*	MR2519H OR MR2626H	MR3015H OR MR4220H	TRR2621H	TRR2621E WITH TROC5XL STRAPS
35/65-33 TO 45/65-45	30.00 TO 37.5	M2732/32W	MR5432	MR3132H OR MR2626H	MR4220H OR MR4224H	MR2626H OR MR3132H	MR4832E WITH M45/6/7 (1HG) 6 STRAPS
49.5/85-57 TO 50/65-51	40.00	M3842/32W		MR3132H OR MR2626H	MR4220H OR MR4224H OR MR4824H OR MR5224H	MR2626H OR MR3132H	MR4832E WITH M45/6/7 (1HG) 6 STRAPS
46/90-57		M3842/32W	MR5432*		MR4220H OR MR4224H OR MR4824H OR MR5224H	MR2626H OR MR3132H	MR4832E WITH M45/6/7 (1HG) 6 STRAPS
50/80-57 TO 55/80-57		M4447/32W		MR3132H OR MR2626H	MR4220H OR MR4224H OR MR4824H OR MR5224H	MR2626H OR MR3132H	MR4832E WITH M45/6/7 (1HG) 6 STRAPS
53.5/85-57 53.5/85-63 55.5/80-57 55.5/85-57 55.5/85-63		M4447/32W	MR7532 OR MR9032	MR3132H OR MR2626H	MR4220H OR MR4224H OR MR4824H OR MR5224H	MR2626H OR MR3132H	MR4832E WITH M45/6/7 (1HG) 6 STRAPS
59/80-63 60/80-57 70/70-57		M5054/32W	MR9032	MR3132H OR MR2626H	MR4220H OR MR4224H OR MR4824H OR MR5224H	MR2626H OR MR3132H	MR4832E WITH M45/6/7 (1HG) 6 STRAPS

*When repairing 27.00" through 29.5" section widths in Bias tyres, it may be necessary to use a MR5432 to fully cover the patch.
For certain brands of 46/90-57 tyres, it may be necessary to also use an MR5432 inside Flat Airbag to fully fill the section void.



AG Series Heat Pads

TYRE SIZE	HEAT PAD	DIMENSIONS
540/65R30	AG1H 24710	360X105mm
520/70R38		
600/65R38		
520/85R42		
650/85R38	AG2H 24711	500X130mm
710/70R38		
710/70R42		
800/65R32	AG3H 24712	600x160mm
800/70R38		
850/75R42		

Le resistenze AG sono disponibili in modello X o Classico (H) e sono abbinate a seconda del pannello di controllo. Vi consigliamo comunque di contattarci per ulteriori informazioni.

The AG series of Heat Pads is available in X or Classic style. Please choose according to your existing control panel or get in touch for further information.





11703



11704

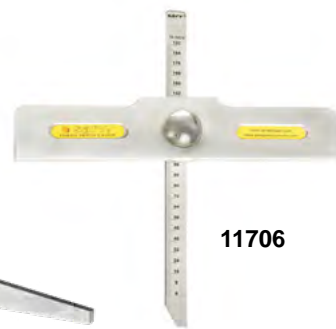

11706



11709



11713



11712



11707



11708



11719



11717



12645

12646

Code	Model
11703	Misuratore di profondità per battistrada base 70 mm profondità 50mm / Tread depth gauge, 70 mm base 50mm depth Calibre pour chape de pneu avec 70 mm de base profondeur 50 mm
11704	Misuratore profondità per battistrada 0-80 mm, base 150 mm / Tread depth gauge 0-80 mm, base 150 mm / Calibre pour chape de pneu profondeur 0-80 mm, 150 mm base
11709	Misuratore di profondità a quadrante per battistrada / Tread depth dial gauge Calibre avec cadran pour chape de pneu
11706	Misuratore profondità battistrada base 200 mm / Tread depth gauge, 200 mm base
11707	Metro in acciaio 3m / 3m steel tape
11708	Nastro in fibra di vetro 10 m / 10 m fiber glass tape / Ruban fibre de verre 10 mètres
11712	Durometro 0-100 shore A / Durometer 0-100 shore A / Duromètre 0-100 shore A
11713	Durometro digitale 0-100 shore A / Digital durometer 0-100 shore A / Duromètre numérique 0-100 shore A
11717	Misuratore di temperatura digitale portatile -50°C ÷ 250°C -50°C ÷ 750°C / Digital and portable thermometer -50°C ÷ 250°C -50°C ÷ 750°C
11719	Nastro in acciaio 10 m / 10 m steel tape
12645	Raschiatore per numeri di serie / Serial number remover / Raclette pour numéros de série
12646	Lama ricambio per raschiatore per numeri di serie / spare blade for serial number remover / Lame de rechange pour raclette

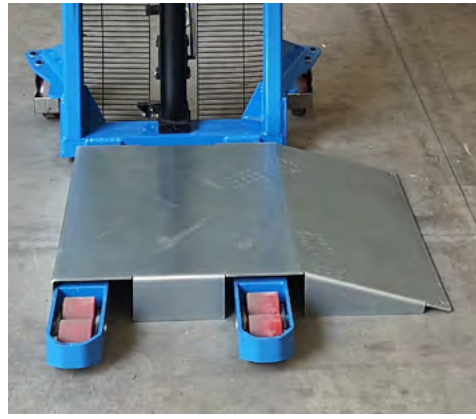

Code	Load Capacity	Height	Sizes	Rolls lenght	Rolls distance	Weight
14767	1000 Kg	2080 mm	1450 x 920 mm	705 mm	260 mm	312 kg

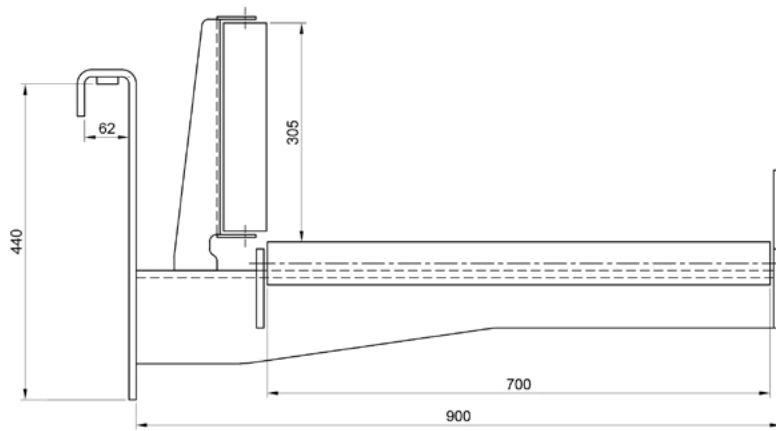
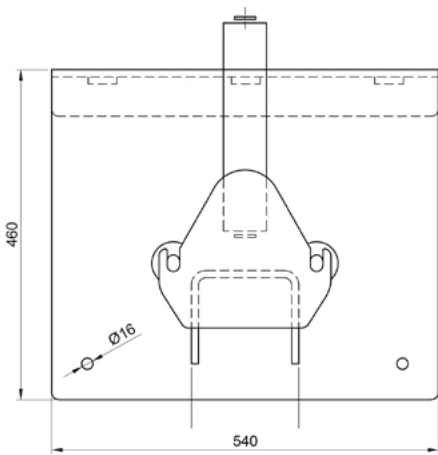

13895

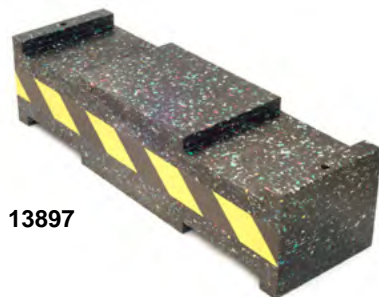

13897

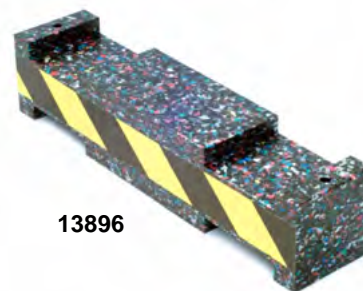

13896

Code	Size	Load rate
13896	100 x 100 L=460 mm	1 block = 50 t 6 blocks = 240 t
13897	150 x 177 L= 600 mm	1 block = 80 t 6 blocks = 420 t
13895	300 x 300 x 40 mm	-



14660



14660-4



14660-2



14660-3

Code	Model
13726	Aspirapolvere-liquidi per uso industriale 30 litri / Dust and liquid vacuum for industrial use 30 lt
13727	Aspiratore per pneumatici / Tire vacuum / Aspirateur pour pneus/ Aspirador para neumáticos
14660	Pistola di gonfiaggio Eurodainu Wonder / Inflating gun Eurodainu Wonder/ Contrôleurs de pression Eurodainu Wonder / Manometro Eurodainu Wonder
14660-2	Manometro controllo pressione 0-170 psi 0-12 bar vettura / Tire check dial gauge 0-170 psi 0-12 bar
14660-3	Connettore per pneumatici MT 12V1 / Twin hold-on connectors MT 12V1
14660-4	Manometro controllo pressione 0-170 psi 0-12 bar / Tire inflator 0-170 psi 0-12 bar - CE approved



13727



13726

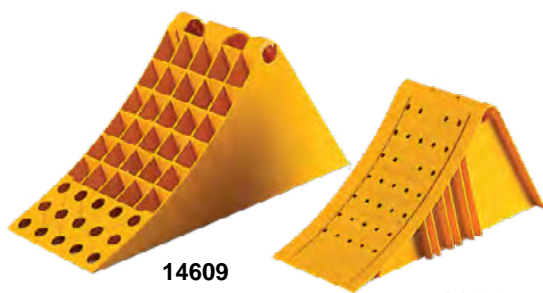

14609

14608

Code	Model	Size	Weight
14608	Medium yellow	190H x 380L x 160W	1,07 KG
14609	Big yellow	230H x 470L x 200W	1,45 KG



12658
90mm / 360mm (Max)
(3 1/2" - 14")



12659
13mm / 340mm (Max)
(1/2" - 13 1/2")



14437



14416

Code	Model
12659	Divaricatore manuale / Manual tire spreader / Ouvre-pneus / Abridor 13-340 mm
12658	Divaricatore / Tire spreader / Ouvre-pneus / Abridor 90-360 mm
14416	Premi talloni / Rim clamp / Pince pour jantes / Cuñas presiona talones
14704	Premi talloni per cerchi in lega / Rim clamp for alloy rims
14437	Premi talloni con protezioni / Rim clamp with protective covers
24800	Ritallonnatore VMR in alluminio 6L / VMR Tire bead seater 6L
24801	Ritallonnatore VMR in alluminio 9L / VMR Tire bead seater 9L
24802	Ritallonnatore VMR in alluminio 12L / VMR Tire bead seater 12L



14704



24800
(6L)

24801
(9L)

24802
(12L)



Code	Model
14337	Anelli in gomma o-ring 14-16.5" / Tire bead seaters o-ring 14-16.5"
14338	Anelli in gomma o-ring 16.5-17.5" / Tire bead seaters o-ring 16.5-17.5"
14340	Anelli in gomma o-ring 22.5"-24.5" / Tire bead seaters o-ring 22.5"-24.5"



14327

Code	Model
14312	Anello di gonfiaggio 16" / Pump Ring 16"
14313	Ricambio in gomma 16" / Rubber Ring 16"
14314	Anello di gonfiaggio 17-17.5" / Pump Ring 17-17.5"
14315	Ricambio in gomma 17-17.5" / Rubber Ring 17-17.5"
14316	Anello di gonfiaggio 18" vettura / Pump Ring 18" car
14317	Ricambio in gomma 18" / Rubber Ring 18"
14319	Anello di gonfiaggio 16-16.5" / Pump Ring 16-16.5"
14320	Ricambio in gomma 16-16.5" / Rubber Ring 16-16.5"
14323	Anello di gonfiaggio 19-19.5" / Pump Ring 19-19.5"
14324	Ricambio in gomma 19-19.5" / Rubber Ring 19-19.5"
14327	Anello di gonfiaggio 22.5" / Pump Ring 22.5"
14328	Ricambio in gomma 22.5" / Rubber Ring 22.5"

Checkpoint®

THE ORIGINAL AND THE BEST

Indicatori di serraggio / Loose nut indicators



DUSTITE



DUSTITE LR



CHECKPOINT



CHECKLOCK



CHECKLINK



Disponibili in diversi colori e misure/ Available in different sizes and colors



Code	Model	Max.Load	Tire quantity	Weight
14760	Carrello per trasporto pneumatici/VMR tire car	90Kg	8	19Kg



Code	Model	Max.Load	Weight
14755	Carrello monta e smonta gomme / Truck wheel dolly	100Kg	10Kg

Stallonatore manuale VMR / VMR O-ring installer

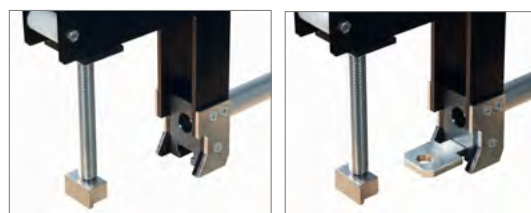
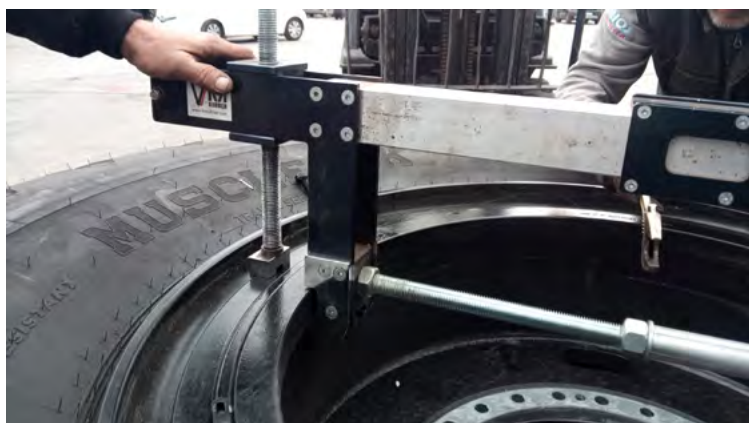
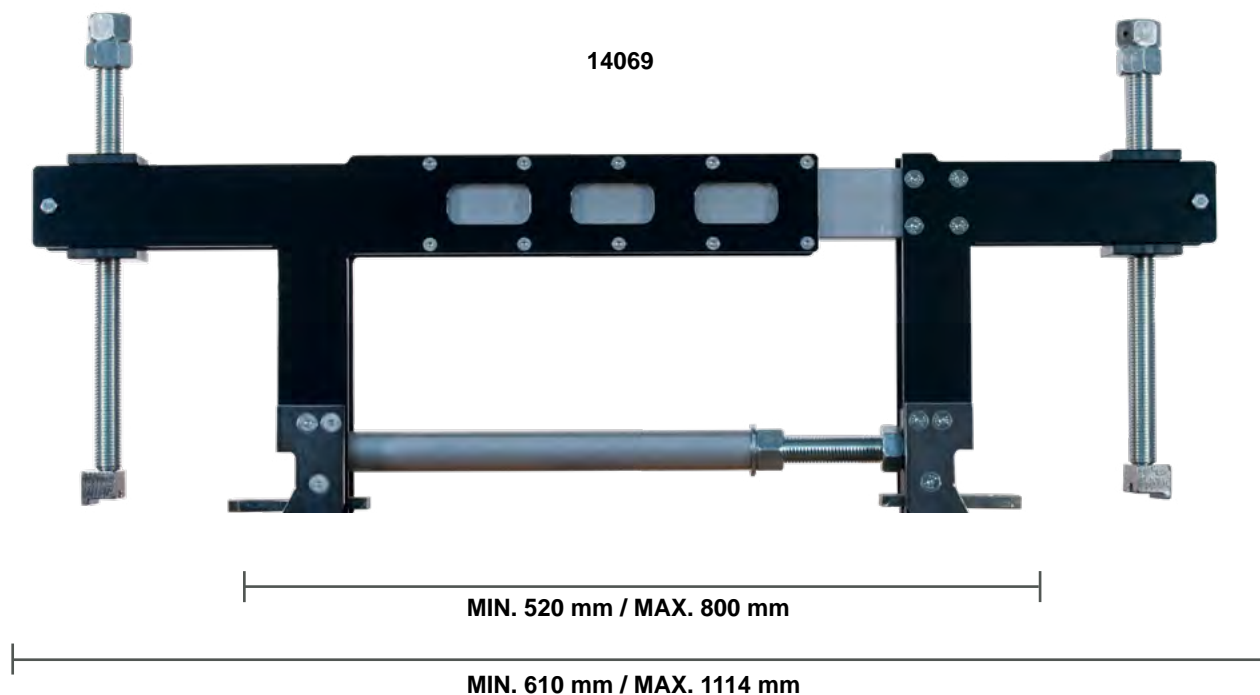

Peso / Weight	16,75 kg
Materiale / Material	Alluminio / aluminium
Corsa / Stroke	610 - 1.114 mm
Cerchi / Rim sizes	25" - 38"



Code	Model
13897-1	O-Ring Haltec 24" Ø 6.60 mm / Ø 0.26" (OR-224-TG)
13898	O-Ring Haltec 25" Ø 6.60 mm / Ø 0.26" (OR-25-T)
13898-1	O-Ring Haltec 25" Ø 6.60 mm / Ø 0.26" (OR-225-T GRADER)
13899	O-Ring Haltec 25" Ø 9.52 mm / Ø 0.375" (OR-325-T)
13900	O-Ring Haltec 29" Ø 9.52 mm / Ø 0.375" (OR-329-T)
13901	O-Ring Haltec 33" Ø 9.52 mm / Ø 0.375" (OR-333-T)
13902	O-Ring Haltec 35" Ø 9.52 mm / Ø 0.375" (OR-335-T)
13903	O-Ring Haltec 39" Ø 9.52 mm / Ø 0.375" (OR-339-T)
13904	O-Ring Haltec 45" Ø 9.52 mm / Ø 0.375" (OR-345-T)
13905	O-Ring Haltec 49" Ø 9.52 mm / Ø 0.375" (OR-349-T)
13906	O-Ring Haltec 51" Ø 12.7 mm / Ø 0.50" (OR-451-T)
13907	O-Ring Haltec 57" Ø 12.7 mm / Ø 0.50" (OR-457-T)

Stallonatore OTR - cerchio 5 pezzi / OTR 5 piece Bead Breaker



14068

Peso / Weight	8 KG
Materiale / Material	Alluminio / aluminium
Potenza / Bead Breaking Force	20.000 kg
Corsa / Stroke	110 mm
Cerchi / Rim sizes	25" - 51"



Code	Model
13879	Unghia per 14068 / Claw for 14068 30x8x78x43 mm
13880	Unghia per 14068 / Claw for 14068 29x10x78x43 mm
13881	Unghia per 14068 / Claw for 14068 36x10x100x50 mm



13879

13880

13881

Stallonatore Viking 4 Magnetic / Viking 4 Magnetic Bead Breaker



17700

Peso / Weight	3 KG
Materiale / Material	Alluminio / aluminium
Potenza / Bead Breaking Force	19.800 kg
Corsa / Stroke	40 mm
Cerchi / Rim sizes	Up to 51"

Stallonatore agricolo / AG Bead Breaker



13884



Peso / Weight	5,5 KG
Pneumatici / Tires	Agricultural, ATV, small OTR and most truck tires
PSI / BAR	Minimum 85 psi / 6 bar

Stallonatore MT / EM Bead Breaker



14066



Peso / Weight	15 KG
Materiale / Material	Alluminio / aluminium
Potenza / Bead Breaking Force	13.8 t
Corsa / Stroke	108 mm



UNGHIA PER INTERNI 120 MM / SPECIAL LONG CLAW



14006-1

Stallonatore Agricolo-Otr / AG-OTR Bead Breaker

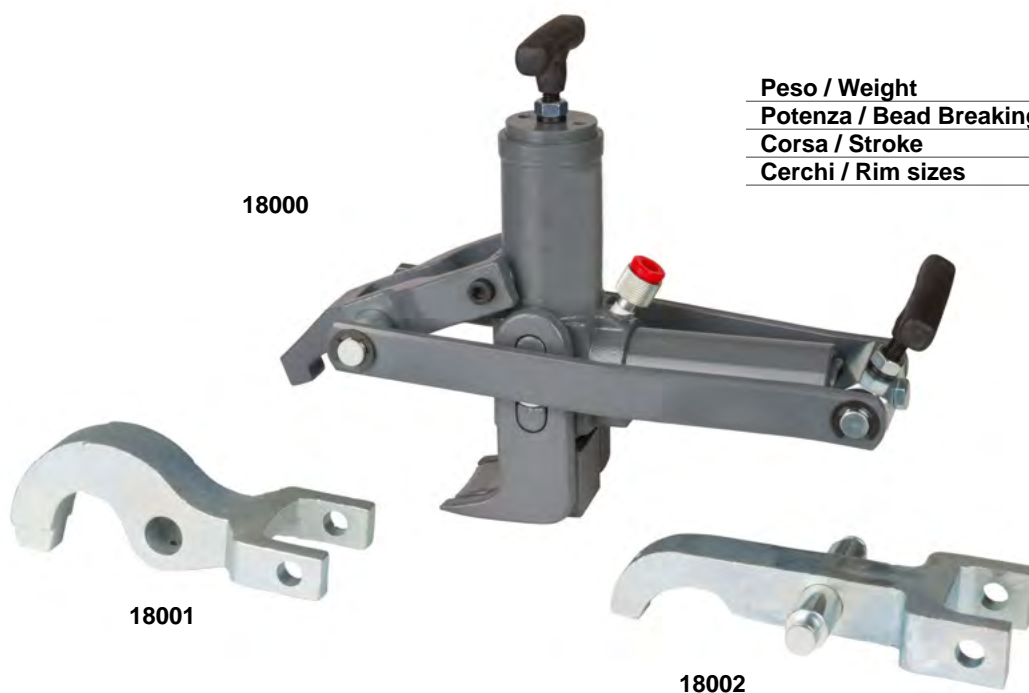

Peso / Weight	15 KG
Potenza / Bead Breaking Force	5.000 kg
Corsa / Stroke	120 mm
Cerchi / Rim sizes	Up to 25"

Stallonatore Mini-Lem F / Mini-Lem Bead Breaker



Peso / Weight	8,7 KG
Materiale / Material	Alluminio / aluminium
Potenza / Bead Breaking Force	2.830 kg
Corsa / Stroke	100 mm
Cerchi / Rim sizes	Up to 24"

Stallonatore Micro-Lem Super Push / Micro-Lem Super Push Bead Breaker

Peso / Weight	5,5 KG
Materiale / Material	Alluminio / aluminium
Potenza / Bead Breaking Force	4.900 kg
Corsa / Stroke	70 mm

17000



Stallonatore Maxi-Lem F / Maxi-Lem F Bead Breaker



17200

Peso / Weight	13,20 KG
Materiale / Material	Alluminio / aluminium
Potenza / Bead Breaking Force	4.536 kg
Corsa / Stroke	115 mm
Cerchi / Rim sizes	Up to 29"

Stallonatore Maxi-Lem Special FV Push / Bead Breaker FV Push

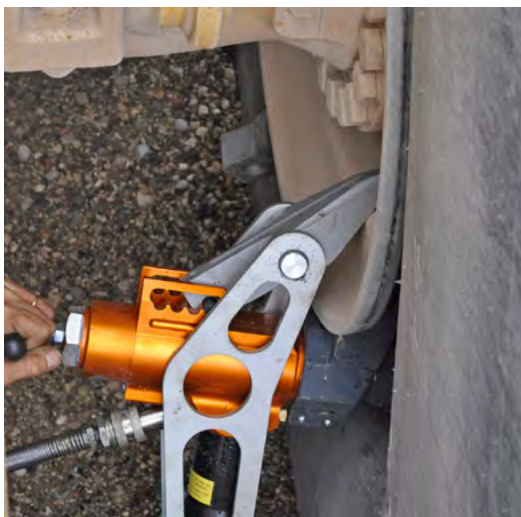

17300

Peso / Weight	14 KG
Materiale / Material	Alluminio / aluminium
Potenza / Bead Breaking Force	8.000 kg
Corsa / Stroke	100 mm
Cerchi / Rim sizes	Up to 35"



13886
(1,4l.)



13887



13888
(5l.)



13889



13890



13891



17900

17901



Code	Model
13886	Centralina idraulica hp 700 bar - 1,4 l / Pompe hydraulique hp 700 bar - 1,4 l / Air hydraulic pump hp 700 bar - 1,4 l - 1,4 l / Bomba Hidraulica hp 700 bar - 1,4 l
13887	Tubo flessibile per centralina idraulica l= 2000 mm / Flexible l= 2000 mm / Flexible hose l=2000 mm / Latiguillo l= 2000 mm
13888	Centralina idraulica hp 700 bar - 5 l / Pompe hydraulique hp 700 bar - 5 l / Air hydraulic pump hp 700 bar - 5 l - 1,4 l / Bomba Hidraulica hp 700 bar - 5 l
13889	Pompa idraulica manuale 700 bar / Pompe manuelle a piess 700 bar / Manual hydraulic pump 700 bar / Bomba manual 700 bar
13890	Innesto femmina / Femâle raccord Female quick coupler / Enchufe hembra
13891	Innesto maschio / Mâle raccord Male quick coupler / Enchufe macho
17900	Spessore antiscivolo cu/3/4 / "Anti-slip" wedges cu/3/4
17901	Spessore antiscivolo cu/1/4 / "Anti-slip" wedges cu/1/4

Code	Model		
14610	Adatto per / Suitable for: RAVAGLIOLI/SIRIO/SPACE OD = 100 mm ID = 85 mm THK = 8,5 mm		
14611	Adatto per / Suitable for: RAVAGLIOLI/WERTHER OD = 123 mm ID = 108 mm THK = 10 mm		
14612	Adatto per / Suitable for: RAVAGLIOLI/WERTHER OD = 123 mm ID = 108 mm THK = 10 mm		
14613	Adatto per / Suitable for: RAVAGLIOLI/SIRIO/SPACE OD = 130 mm ID = 125 mm THK = 10 mm		
14614	Adatto per / Suitable for: OMNC OD = 145 mm HØ = 12 mm THK = 25 mm		
14615	Adatto per / Suitable for: RAVAGLIOLI OD = 150 mm ID = 135 mm THK = 10 mm		
14616	Adatto per / Suitable for: RAVAGLIOLI OD = 120 mm ID = 110 mm THK = 27 mm		
14617	Adatto per / Suitable for: OMNC OD = 140 mm ID = 133 mm HØ = 12 mm THK = 27 mm		
14618	Adatto per / Suitable for: RAVAGLIOLI OD = 145 mm ID = 135 mm THK = 26 mm		
14619	Adatto per / Suitable for: LAUNCH/TWIN BUSCH/RP TOOLS OD = 120 mm ID = 108 mm HØ = 9 mm H DIST. = 70 mm THK = 32 mm		

Code	Model		
14620	Adatto per / Suitable for: J.A.B.BECKER/ATH/HOFMANN/HERMANN OD= 120 mm ID = 110 mm HØ= 9 mm THK = 4 mm		
14621	Adatto per / Suitable for: J.A.B.BECKER/ATH/HOFMANN/HERMANN OD= 120 mm ID = 110 mm HØ= 9 mm THK = 4 mm		
14622	Adatto per / Suitable for: J.A.B.BECKER/ATH/HOFMANN/HERMANN OD= 120 mm ID = 110 mm HØ= 6 mm THK = 8 mm		
14623	Adatto per / Suitable for: MAHA OD= 120 mm ID = 113 mm HØ = 9 mm H DIST. = 83 mm THK = 8 mm		
14624	Adatto per / Suitable for: MAHA OD= 120 mm ID = 113 mm THK = 8 mm HØ = 9 mm H DIST. = 83 mm		
14625	Adatto per / Suitable for: NUSSBAUM /AMI OD= 125 mm ID = 120 mm HØ = 8 mm H DIST. = 90 mm THK = 24 mm		
14626	Adatto per / Suitable for: SLIFT/IME OD= 125 mm ID = 120 mm HØ = 8 mm H DIST. = 90 mm THK = 24 mm		
14627	Adatto per / Suitable for: KONI/ROMERICO CAR-O-LINER OD= 160 mm ID = 153 mm THK = 10 mm		
14628	Adatto per / Suitable for: TWIN BUSH OD = 120 mm ID = 105 mm L = 100 mm s = 8.50 mm THK = 30 mm H DIST.= 66 mm		

Code	Model		
14629	Adatto per / Suitable for: TWIN BUSH OD = 140 mm ID = 130 mm L = 120 mm THK = 25 mm		
14630	Adatto per / Suitable for: TWIN BUSH OD= 140 mm ID = 125 mm L = 118 mm THK = 30 mm HØ = 8 mm H DIST. = 66 mm		
14631	Adatto per / Suitable for: PONTE CASCOS OD= 138 mm ID = 130 mm L = 140 mm THK = 25 mm		
14632	Adatto per / Suitable for: ISTOBAL/VELYEN OD= 155 mm ID = 147 mm L = 140 mm THK = 24 mm		
14633	Adatto per / Suitable for: ISTOBAL/VELYEN OD= 145 mm H DIST. = 60 mm HØ = 8 mm THK = 10 mm		



14661



14662



14663

Code	Model
14661	Tamponi in gomma per ponti sollevatori 160 x 120 h= 20 Rubber pads for auto lift 160 x 120 h= 20
14662	Tamponi in gomma per ponti sollevatori 160 x 120 h= 40 Rubber pads for auto lift 160 x 120 h= 40
14663	Tamponi in gomma per ponti sollevatori 160 x 120 h= 60 Rubber pads for auto lift 160 x 120 h= 60
14664	Tamponi in gomma per ponti sollevatori 160 x 120 h= 80 Rubber pads for auto lift 160 x 120 h= 80
14665	Tamponi in gomma per ponti sollevatori 160 x 120 h= 100 Rubber pads for auto lift 160 x 120 h= 100



14604



14605



14606/14607



Code	Adatto per / Suitable for	Diameter Ø	Height
14604	Fiat 500E / 500X / Jeep Renegade	100 mm	55 mm
14605	Tesla 3/Y	72/26 mm	51/25 mm
14606	Tesla 3/Y	140 mm	-
14607	Tesla 3/Y	160 mm	-



14666
 Corghi / Sicam / Sice
 Mondolfo ferro
 Bosch / Giuliano



14667
 Sice / Werther
 RP Tools / Cemb

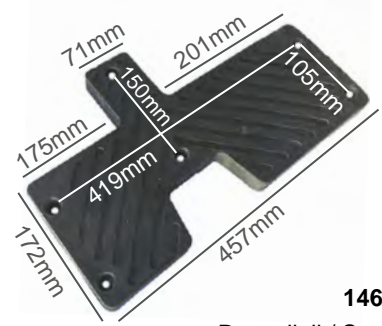

14670
 Ravaglioli / Space
 Butler / Sirio

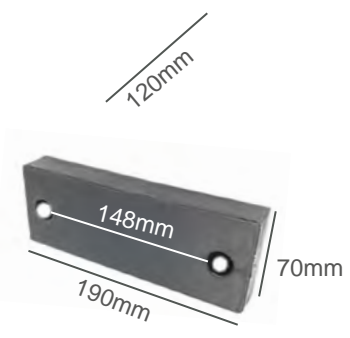

14668
 Ravaglioli / Butler
 Sirio / Hunter
 Space



14669
 Ravaglioli / Butler
 Sirio / Hunter
 Space

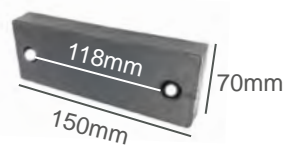

Code	Model
14666	Tamponi in gomma per smontagomme Rubber pads for tire changers Appui en caoutchouc pour démonte pneus Tacos de goma para desmuntadoras de neumáticos
14667	
14668	
14669	
14670	

Per gomme fix e superelastic / For fix and superelastic tires



380V
3kW
50-60Hz

Code	Tons	Height	Max. size	Width	Bead to bead	Max stroke	Cylinder diameter	Weight
14550	100 T	2310 mm	900 mm	1930 mm	1010 mm	310 mm	110 mm	1050 kg

Accessories	Code - Size
Gabbia spinta e scalettamento / Thrusting ring cage	14503 - 8" / 14504 - 9" / 14505 - 10" / 14506 - 12" / 14507 - 15" / 14508 - 20" / 14509 - 24"
Coni di invito per cerchi Lemmerz e Fad / Lemmerz and Fad Cones	14510 - 3.00-d8" / 14511 - 4.33-r8" / 14513 - 10" / 14516 - 15"
Coni di invito per cerchi Lemmerz / Lemmerz Cones	14512 - 9" / 14514 - 5.00-s12" / 14515 - 8.00-g12"
Coni di invito per cerchi Fad / Fad Cones	14520 - 5.00-s12" / 14521 - 8.00-g12"
Anelli premi zeppa cerchi Lemmerz e Fad / Lemmerz e Fad Press ring	14522 - 3.00-d8" / 14523 - 4.33-r8" / 14524 - 9" / 14525 - 10" / 14526 - 5.00-s12" / 14527 - 8.00-g12" / 14528 - 15"
O-ring per sfilamento ruote fix / O-ring for fix tires removal	14561 - 8" / 14562 - 9" / 14563 - 10" / 14564 - 12" / 14565 - 15"
Spessore / Support plate	14572 - 8" / 14573 - 9" / 14574 - 10" / 14575 - 12" / 14576 - 15"
Tubo di spinta / Bevel clasp ring	14579 - 8" - 9" - 10" 14580 - 12" - 15"
Piastre / Plate for bevel clasp ring	14581 - v10 Ø 210mm / 14582 - v11 Ø 260 mm / 14583 - v12 Ø 300 mm

La pressa è completa di tutti gli accessori, ad esclusione dei codici **14508 - 14509** /
The press comes complete with all the accessories, excluding item **14508 - 14509**





Code	Model
14404	Levacopertoni Fagus / Tire levers Fagus (impact bead breaker)
14407	Levacopertoni Moto 390mm / Tire levers Moto 390 mm
14410	Levacopertoni Fiacre 460mm / Tire levers Fiacre 460 mm
14411	Levacopertoni Fifre 420mm / Tire levers Fifre 420 mm
14415	Leva smontagomme (TNT 200 M) / Tire mounting lever (TNT 200)
14415-1	Leva smontagomme / Tire mounting lever
14415-2	Kit leve smontagomme / Tire demounting kit
14418	Levacopertoni standard 300mm / Tire lever standard 300mm
14420	Levacopertoni standard 500 mm / Tire lever 500 mm
14429	Staccatalloni manuale T26A 300 mm (11-3/4") / Bead-breaking tool /driving iron T26A
14434-1	Coprileva lungo 390 x 30 mm – giallo / Tire lever boot long 390 x 30 mm - yellow
14435	Leva smonta cerchi 11-12" (1050 mm) / Rim lock ring removal tool 11-12" (1050 mm)
14438	Chiave a croce per pneumatici vettura 400 mm / Four way wheel nut wrench for passenger tires 400 mm
14439	Levacopertoni a squadra per autocarro - 500 mm / Truck tire lever with crank end - 500 mm
14440	Leva per pneumatici vettura tubeless 390mm / Lever for tubeless passenger cars 390mm
14441	Stacca talloni con protezione in plastica - 330 mm / Bead loosener with plastic protecion - 330 mm



14415



14415-1

KIT
14415-2



Code	Model
14402	Levacopertoni Face 530 mm / Tire irons Face 530 mm
14403	Levacopertoni Belzer 670 mm / Tire irons Belzer 670 mm
14412	Levacopertoni Hyoca 920 mm / Tire irons Hyoca 920 mm
14413	Levacopertoni Hyude 990 mm / Tire irons Hyude 990 mm
14414	Levacopertoni Sayam 900 mm / Tire irons Sayam 900 mm
14419	Levacopertoni standard 400 mm / Tire irons standard 400 mm
14421	Levacopertoni standard 600 mm / Tire irons standard 600 mm
14422	Levacopertoni Halte 800 mm / Tire irons Halte 800 mm (made in Italy)
14422-1	Levacopertoni Halte 800 mm / Tire irons Halte 800 mm
14424	Levacopertone Trilex 1400 mm / Tire irons Trilex 1400 mm
14425	Levacopertoni standard 500mm con copertura in plastica / Tire irons standard 500 mm (with boot)
14434	Coprileva lungo 390 x 30 mm / Tire irons boot long-black
14745	Protezione leva smonta cerchi in lega / Tire lever boot short
14406	Kit leve per gomme piene / Solid tire lock ring set

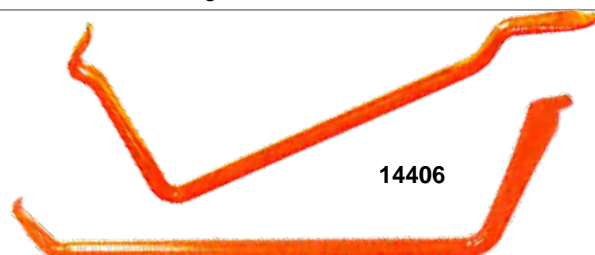



14686



14687



14688



14689



14690



14691



10989



11464







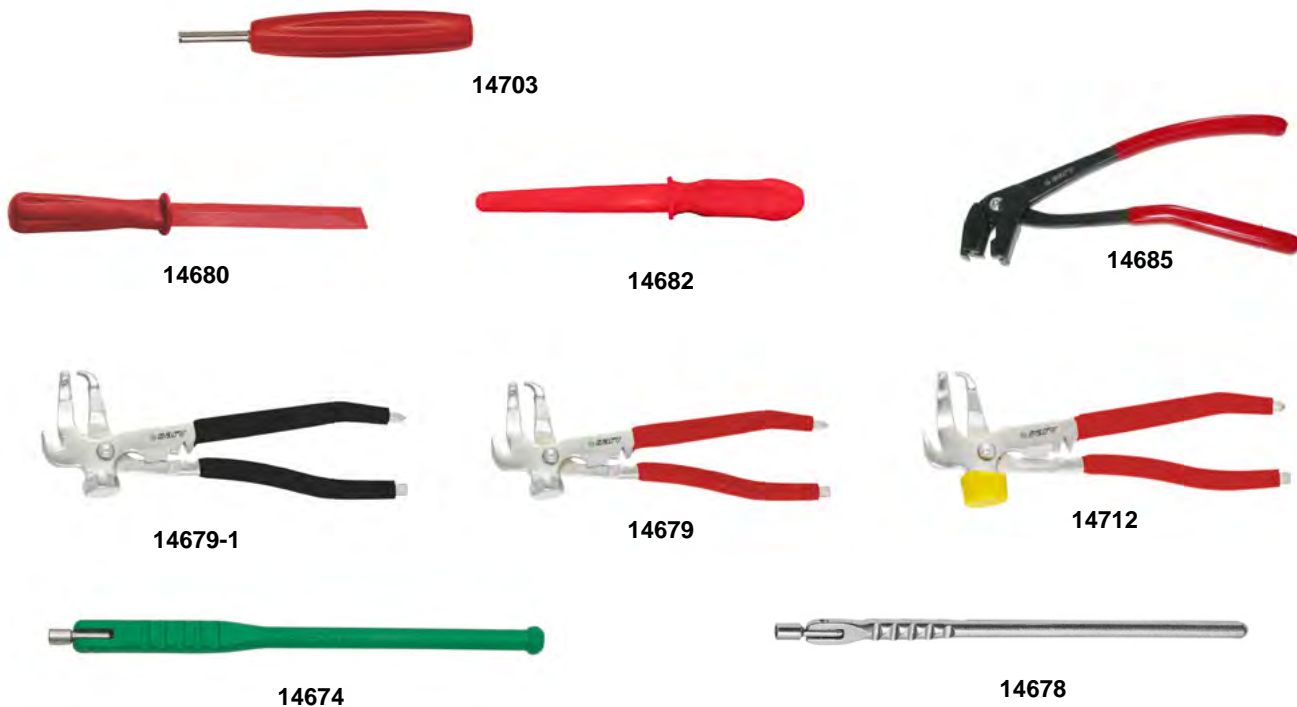











11474









Code	Model
14686	Pasta di montaggio universale bianca 5 kg / White universal tire mounting paste 5 kg
14687	Pasta di montaggio universale gialla 4 kg / Yellow universal tire mounting paste 4 kg
14688	Pasta di montaggio universale blu 5 kg / Blue universal tire mounting paste 5 kg
14689	Pasta di montaggio universale nera 5 kg / Black universal tire mounting paste 5 kg
14690	Pasta di montaggio special VMR 4 kg / VMR special tire mounting paste 5 kg
14691	Lubrificante di montaggio pneumatici 3 litri / Sprint-lube mounting liquid
11464	Pennello Ø 50 / Brush Ø 50 TRUCK
10989	Pennello Ø 36 (595 0186) / Brush Ø 36
11474	Pennello Ø 25 / Brush Ø 25 CAR



Code	Model
14679	Pinze multiuso per contrappesi / PVC Wheel weight plier
14680	Spatola rimuovi contrappesi l=272 mm Adhesive balance weight remover size 272 mm
14685	Pinza per rimuovere pesi adesivi / Adhesive weight removing plier
14712	Pinza multiuso per contrappesi con protezione / Wheel weights plier with protection
14656	Mola in gomma rimuovi adesivi / Removing tape rubber wheel/ Meule pour enlever les adhésif / Eliminador adhesivo
14657	Mola dentata in gomma rimuovi adesivi / Removing tape cogged rubber wheel/ Meule dentée pour enlever les adhésif / Eliminador adhesivo dentado
10542	Gambo esagonale per ruota in gomma 14656/14657 / Hexagonal adapter for rubber wheels / Tige hexagonal pour meule / Adaptadore hexagonal para eliminador adhesivo 14656/14657
14674	Utensile in plastica per montaggio / Smontaggio valvole Plastic tool to mount / Demount valves
14678	Utensile in acciaio per montaggio / Smontaggio valvole Steel tool to mount / Demount valves
14682	Proteggi talloni per smontagomme / Bead protection tool for Tire Changers
14703	Svita valvole standard / Standard valve core screw driver

Code	Model	OEM
14676	Salva cerchi in nylon / Nylon rim protector 	CORGHI (A2030, A2025LL, A2025, A224, A222, A2020, A2015, A2005) – MONDOLFO (AS 922, AS 924, AS 933, AS 934, AS 943, AS 944, AS 944 LL, AS 946, AS 963) – HUNTER (TCX575, TCX535, TCX515, TCX505, TCX57, TCX56) – BUTLER (Fits on CAPTURE.3 - CAPTURE.4, AIKIDO.3 – AIKIDO.4, A.CONCERT 4 - A.CONCERT 4 FI, A.CONCERT 3 - A.CONCERT 3 FI, KENDO.30S, KENDO.30 LIGHT – LIGHT FI, Dragster SL, Ergolock LL CB LL - AD LL, MEMOSpeed, Airdraulic ELX Combi ELX Classic ELX, ERGOLock CB - AD - ST, HP643S SERIES, HP 641S SERIES, HP441S SERIES, HP 341 SERIES, PC 246, PC 240) – RAVAGLIOLI (G 1500.4 - 1500.3, G 1200.3 - G 1200.4, G1180.30 SLIM, G1160.30 SWIFT, G1150.30 MAGIC - 1150.30 MAGIC PLUS, G1075.ELIT - 1075.EL - 1055.ELIT - 1055.EL, G8945 MEMORY, G8645 - G8641, G1065.ELIT - 1065.EL - 1045.ELIT - 1045.EL, G1061.24 ELXIT-ELX 1041.24 ELXIT-ELX, G1001.24ELX -G1005.EL, G7645 SERIES, G7641 SERIES, G7441 - G6441 SERIES, G7240 - G7246, G7040 - 240 SERIES)
14705	Salva cerchi in poliuretano / PU rim protector 	CORGHI (A2030, A2025LL, A2025, A224, A222, A2020, A2015, A2005, A.Master Code, A.Master26, A.Master Jolly, A.Master Jolly Automa) – SICE (Acquila Tornado, Acquila Raptor, Acquila Audax M) – CORMACH (Puma, Ligro, Ligro GT, CM 1200 BB, CM 646 GT) – MONDOLFO (AS922, AS924, AS933, AS934, AS943, AS944, AS944 LL, AS946, AS963, Acquila Tornado, Acquila Raptor, Acquila Audax M)
14677	Torretta in plastica / Tire mount-demount tool 	CORGHI (all) – TECO (35 Light, 27 Special, 46 & 48) – CORMACH – CEMB (most models) – HOFMANN MEGAPLAN – ALL TOOL (all) – GIULIANO (all) – HOFMANN (early models except 1550, 1620, 1625) – COATS (RC1, RC5, RC10, RC15, RC20, Early 5060, 9010, 9024, APX80, APX90., some early models 5030 & 5060 with round stud) – M&B (TC522, TC525, TC528 IT, TC322, TC325, TC328 IT) – FEMAS (Vanguard, Vanguard-A, Twister, Easy Bike)
14681		Ricambio per torretta #14677 / #14677 Tire mount - demount tool spare
14677-1		Supporto per torretta #14677 Ø 38 mm / Holder for tire mount-demount tool #14677 ø38 mm
14683	Inserto triangolare in plastica per smontagomme / Triangular plastic insert for tire changers (10 pcs) 	CORGHI (ART 50, AM50, AM500, LL Models & more) – SICE – TECO (28 Top) – CORMACH – MONDOLFO (AS 944 LL) – CEMB (SM665/SM675) – GIULIANO – HUNTER (V1 & V2 Leverless Tool Head Plas)
14684	Inserto rettangolare in plastica per smontagomme / Rectangular plastic insert for tire changers (10 pcs) 	CORGHI (Artiglio Master AM50, AM500, A2024TT & More) – SICE – TECO (28 Top) – CORMACH – MONDOLFO (AS 944 LL) – CEMB (SM665/SM675) – GIULIANO – HUNTER (V1 & V2 Leverless Tool Head Plas)
14684-1	Inserto rettangolare in plastica per smontagomme / Rectangular plastic insert for tire changers (10 pcs) 	CORGHI – MONDOLFO – HUNTER (Leverless Mount head accessories for V3)

Code	Model	OEM
14708	Protezione in plastica per paletta stallonatore / Bead Breaker blade protection 	SNAP-ON (EEWH311B, EEWH311C, EEWH312A, EEWH326A, EEWH329A) – HOFMANN (3550, 3300, 3300EM, 1520, 1565, 1575, 1620, 1625EM) – JOHNBEAN (EPH SYSTEM I, II, III, IV, V, 8931, 8936, 8950, 8960, 8990, 8991)
14709	Protezione in plastica per paletta stallonatore / Bead Breaker blade protection 	BOSCH (TCE 4225, TCE 4230SFA, TCE 4335THP, TCE 4465THP, TCE 4465THPL. #1695102090 for T/C upto April 2010) – SICAM (Falco Models: AL518, AL520, AL520ASRS, AL520IT, AL520ITR, AL520ITASR, AL520RS, AI524, AL526, AL720, AL720IT, AL720ITR, AL720RS, NA526ASRS, NA526ITR, NA526ITASR, NA526RS, NA726ITR, NA726RS Grifone SL516, SL516IT, Colibri BL512IT, BL512ITAS) – ACCUTURN - TECA-LEMIT
14710	Cono di protezione Ø 40-125 mm / Cone cover Ø 40-125 mm 	CORGHI (AM50, AM500, Master 26, Master J) – SICE – CORMACH (Puma, CM1200 BB, Ligro, Ligro GT, F 536S GT Racing MI) – MONDOLFO (Acquila Tornado, Acquila, Raptor, Acquila Audax M) – TECO (100E, 100 Variant) – BOSCH (TCE 4540) – SICAM – BEISSBARTH – COATS (ProGuardPlus™ Leverless) – GIULIANO (Crossage Evo Plus, Xboss)
14711	Cono di protezione Ø 28-120 mm / Cone cover Ø 28-120 mm 	CORGHI (AM26 Artiglio Master, Artiglio Master)
24631	Cono di protezione Ø 28-120 mm / Cone cover Ø 28-120 mm 	BOSCH – SICAM – BEISSBARTH – M&B – (TC322, TC325, TC328, TC522, TC525, TC528) – WERTHER (1522, 1522S, 1522IT, 1528, 1528 PG, 1528 IT) - TECALEMIT
24632	Inserto in plastica nero / Black plastic inserts (5 pcs/set) 	SNAP-ON (All Models with Steel Mount/Demount Head 4029196) – HOFMANN (3550, 3300, 1625, 1620, 1575, 1520) – JOHN BEAN (all EHP Models)
24633	Inserto in plastica giallo / Yellow plastic inserts (5 pcs/set) 	CORGHI (A2030, A2025, A224, A222, A2020, A2015, A2005, 9220, 2024, A9820TI, 9824 etc.) – SICE (S41E, S42E) – MONDOLFO (AS 924, AS 933, AS 934, AS 943, AS 944, AS 946, AS 963) – CORMACH – CEMB – FEMAS – WERTHER – BRIGHT
24634	Inserto in plastica giallo / Yellow plastic inserts (5 pcs/set) 	CORGHI (A2024, A2019, A2010, A9824TI, A9820TI, A9220, A9219, A9212, MTS2010, MTS24, A2030, A2025, A224, A222, A2020, A2015, A2005) – SICE (Demount Heads 603-3 & 716-3S) – MONDOLFO (AS 922)
24635	Inserto in plastica per smontagomme / Plastic insert for tire changers (5 pcs/set) 	CEMB (SM615, SM630, SM635, SM640, SM645, SM650, SM655, SM915, SM931, SM931TI, SM950R, Jolly, and many others) – HOFMANN ME-GAPLAN – CORGHI (VW head 8 111) – MONDOLFO (AS 924, AS 933, AS 934, AS 943, AS 944, AS 946, AS 963) – CORMACH – GIULIANO – ATLAS (standard Atlas® 200 and 700 series mount/demount heads) – ALL TOOL – WERTHER (Titanium100/22, Titanium 200/22, Titanium300/24)

Code	Model	OEM
24637	Protezione in plastica nera / Black head protection 	BOSCH (TCE 4225, TCE4225S, TCE 4230, TCE 4230SFA, TCE4335-T, TCE 4335THP, TCE 4465THP, TCE4465-THPL, TC326-S, TC326-SFA, TC526-T, TC526-THP, TC626-THP) – SICAM (Falco AL518, AL520, AL520ASRS, AL520IT, AL520ITR, AL520ITASR, AL520RS, NA524, NA526, NA526ASRS, NA526ITR, NA526ITASR, NA526RS, AL530ITR, AL720, AL720IT, AL720ITR, AL720RS, NA726ITR, NA726RS, EVO628V8, EVO628ITV8, EVO628, EVO628IT, EVO622, EVO622IT, EVO620, EVO620IT, EVO600, EVO600IT, Grifone SL516, SL516IT, Colibri BL512, BL512IT, Colibri BL512ITAS) – ACCUTURN (3205, 326S, 326SFA, 526T, 526THP626T, 626THP) – BEISSBARTH (MS 500, MS 500 V1, MS 500 V1 WDK, MS 530, MS 530 V1 WDK, MS 530 IT, MS530 IT V1, MS 530 IT V1 WDK) – M&B (TC322, TC325, TC328, TC522, TC525, TC528) – WERTHER (1522, 1522S, 1522IT, 1528, 1528 PG, 1528 IT)
24639	Inserto in plastica bianco per smontagomme / White plastic insert for tire changers (5 pcs set) 	HUNTER (TCX-series Steel Mounting Head Hunter #RP11-5-400439) – CORGHI (BC 200 S Motorcycle) – SICE - MONDOLFO
24640	Inserto in plastica per smontagomme / Plastic insert for tire changers (5 pcs set) 	HOFMANN MEGAPLAN – COATS – GIULIANO (for Leverless Tyre Changers)
14706	Protezione in plastica per paletta stallonatore / Bead Breaker blade protection 	HUNTER (TCX57, TCX56, TCX53L, TCX53, TCX51L, TCX51, TCX50) – CORMACH – FEMAS (Vanguard, Vanguard-A, Twister, Twister L-L, Storm, EBB-1) – TECALEMIT – TAIDA (STD-203B, STD-204B, STD-205B, STD-104 GT) – ATLAS (200 and 700 series)
14707	Protezione in plastica per paletta stallonatore / Bead Breaker blade protection 	CORGHI (A2030, A2025 LL, A2025, A224, A222, A2020, A2015, A2005, A2002) – CORMACH (CM646-CM646 GT, LIGRO-CM646, LIGRO-LIGRO GT)
24642	Torretta in plastica / Tire mount/demount tools 	SNAP-ON (All models, Boxer A22, Boxer BB2200/BTC20 Super Boxer Swing) – HOFMANN (8100s, 1520, 1565, 1575, 1620, 1625, 1625EM, 3300, 3300EM, 3550, Monty 1270, 2300, 3000, 3000GP) – JOHN BEAN (EHP SYSTEM, IVE, IV, III, IIE) – SICE (Most Models with Plastic Head) – FMC (most models) – ACCUTURN (3402, 3600, 3602, 3602HP, 4260, 4400, 4502, 4560MR, 4602, 5400, 5402, 5602, 5602HP)
24629		Ricambio per torretta in plastica #24642 / Spare for tire mount/demount tool #24642
24643		Supporto per torretta in plastica #24642 / Holder for tire mount/demount tool #24642



14713



14675



14714



12533



12534

Code	Model
14675	Fresa manuale a spirale 4" / 4" Passenger car reamer screw
14713	Punteruolo diametro foro 3 -15 mm / Tire injury measuring tool 3 -15 mm
14714	Punteruolo per mastice / Spiral cement awl
12534	Spatola per interno gomma / Hoe style inner liner scraper
14654	Tendicamera con apri-talloni / Stretching tool for inner tubes with bead-spreader
12533	Seghetto circolare per crateri 6X220 mm Tire hole reamer 6 x 220 mm



14654



14954



14953

Code	Model	Contents
14953	Kit di riparazione pneumatici tubeless / Tubeless tire repair kit	1 Punteruolo per mastice 102 mm / Spiral Probe in PG Handle 4" 1 Attrezzo a T con ago 127 mm / Open Eye Needle in PG Handle 5" 1 Chiave a brugola / Allen Key 1 Taglierino / Cutting Knife 1 Barattolo grasso / Paste 1 Confezione da 5 stringhe 127 mm / Flap of 5 Repair Strings 4" 1 Manuale di istruzioni / Instruction Sheet
14954	Kit di riparazione pneumatici tubeless - eco / Tubeless tire repair kit - eco line	1 Punteruolo per mastice 102 mm / Spiral Probe in PG Handle 4" 1 Attrezzo a T con ago 76 mm / Open Eye Needle in PG Handle 3" 1 Taglierino / Cutting Knife 1 Confezione da 5 stringhe 102 mm / Flap of 5 Repair Strings 4" 1 Manuale di istruzioni / Instruction Sheet



Code	Model
14653	Termo pressa universale / Universal thermopress
14651	Sacchetto compensatore 200 mm x 200 mm / Adjusting bag 200 mm x 200 mm
14650	Coppia di piastre scaldante per termo pressa potenziata 170°c 150 x 220 Heating plats pair for 170 thermopress
14650-1	Supporto orientabile / Swinging support
14649	Sacchetto compensatore 200 mm x 300 mm / Adjusting bag 200 mm x 300 mm
14648	Sacchetto compensatore 170 mm x 140 mm / Adjusting bag 170 mm x 140 mm
14646	Piastra scaldante per termo pressa 150 c° 180 x 100 / Heating plate 150 c° 180 x 100
13723	Ispezionatrice vettura - autocarro 14"- 24" / Car and Truck tire spreader 14"- 24"



Code	Tire model	Rim size	Weight kg
15571	Superelastic 4.00-8	-	-
15573	Superelastic 5.00-8	3.00-8	15
15575	Superelastic (15x4,5x8) 125/75-8	3.00-8	10
15577	Superelastic (16x6x8) 150/75-8	4.33-8	15
15579	Superelastic (18x7x8) 180/70-8	4.33-8	20
15581	Superelastic 140/55-9	4.00-9	14
15583	Superelastic 6.00-9	4.00-9	25
15585	Superelastic 200/75-9 (21x8x9)	6.00-9	31
15587	Superelastic 6.50-10	5.00-10	34
15589	Superelastic 7.50-10	5.50-10	49
15591	Superelastic 200/50-10	6.50-10	23
15593	Superelastic (23x9x10) 225/75-10	6.50-10	41
15595	Superelastic 7.00-12	5.00-12	47
15597	Superelastic 23x10-12	8.00-12	43
15599	Superelastic (27x10x12) 250/75-12	8.00-12	68
15601	Superelastic 7.00-15	5.5-15	60
15603	Superelastic 7.50-15	5.5-15 6.5-15	64
15605	Superelastic 8.25-15	5.5-15 6.5-15	88
15607	Superelastic (28x9x15) 225/75-15	-	-
15609	Superelastic 28x12.50-15	9.75-15	94
15611	Superelastic 200-15	-	-
15613	Superelastic 250/70-15(250-15)	7.00-15	64
15615	Superelastic 315/70-15 (3.00x15)	8.0-15	103
15617	Superelastic 355/65-15 (3.5x15)	9.75-15	124
15619	Superelastic 8.25-20	-	-
15620	Superelastic 9.00-20	-	-
15621	Superelastic 10.00-20	7.50-20 8.00-20	124
15622	Superelastic 12.00-20	8.00-20 8.5-20	160

10017.....22	10148.....7	10236.....9	10325.....19	10533.....17	11434.....20
10018.....22	10149.....20	10237.....9	10326.....19	10534.....17	11435.....20
10019.....5	10150.....20	10238.....9	10327.....19	10536.....6	11436.....20
10022.....5	10151.....20	10239.....9	10328.....19	10537.....17	11437.....20
10023.....5	10152.....20	10240.....9	10330.....18	10539.....20	11438.....20
10025.....5	10153.....20	10241.....9	10331.....18	10540.....20	11441.....21
10027.....5	10154.....20	10242.....9	10334.....18	10541.....20	11442.....21
10029.....5	10155.....11	10243.....9	10335.....18	10542.....77	11443.....21
10031.....5	10156.....11	10244.....9	10336.....19	10550.....17	11444.....21
10033.....5	10157.....11	10245.....9	10337.....43	10551.....17	11445.....21
10038.....5	10158.....11	10246.....8	10345.....19	10560.....6	11446.....21
10040.....5	10159.....11	10247.....8	10346.....18	10566.....15	11447.....21
10052.....4	10160.....11	10248.....8	10347.....18	10568.....15	11448.....21
10060.....4	10161.....11	10249.....8	10348.....18	10569.....15	11449.....21
10061.....4	10162.....11	10251.....8	10349.....18	10578.....15	11450.....21
10062.....4	10163.....11	10252.....8	10350.....18	10579.....15	11451.....21
10063.....4	10164.....11	10253.....8	10352.....18	10580.....15	11452.....22
10064.....4	10165.....11	10254.....8	10353.....19	10583.....15	11453.....22
10066.....4	10166.....11	10255.....8	10354.....19	10584.....15	11454.....22
10067.....4	10167.....11	10256.....13	10355.....18	10586.....35	11455.....22
10070.....4	10171.....10	10257.....13	10356.....18	10587.....35	11456.....21
10075.....5	10172.....10	10259.....13	10357.....19	10588.....15	11457.....21
10076.....5	10173.....10	10268.....8	10358.....19	10611.....15	11459.....16
10079.....5	10174.....10	10269.....8	10359.....19	10867.....34	11460.....16
10080.....5	10175.....10	10270.....8	10363.....17	10868.....34	11461.....22
10081.....5	10176.....10	10271.....8	10364.....17	10869.....34	11464.....76
10082.....5	10177.....10	10273.....8	10366.....17	10869-1.....34	11469.....16
10083.....5	10178.....10	10275.....8	10375.....17	10870.....34	11472.....22
10084.....5	10179.....10	10277.....8	10376.....17	10871.....34	11473.....20
10085.....5	10180.....10	10280.....22	10378.....17	10872.....34	1147476
10086.....5	10181.....10	10281.....22	10390.....16	10873.....34	11512.....21
10087.....5	10182.....10	10282.....22	10391.....17	10931-1.....12	11514.....21
10088.....5	10183.....10	10282-1.....22	10393.....17	10932.....12	11518.....21
10111.....7	10184.....13	10283.....22	10464.....6	10932-3.....12	11519.....21
10112.....7	10185.....13	10283-1.....22	10465.....6	10932-4.....12	11520.....21
10113.....7	10186.....13	10285.....8	10466.....6	10933.....12	11521.....21
10114.....7	10187.....11	10286.....8	10467.....6	10934.....12	11521-1.....21
10115.....7	10188.....11	10287.....8	10468.....6	10935.....12	11522.....21
10116.....7	10190.....10	10297.....11	10469.....6	10936.....12	11523.....20
10117.....7	10191.....10	10300.....13	10470.....6	10937.....12	11557.....24
10118.....7	10204.....9	10301.....13	10473.....6	10937-1.....12	11558.....24
10119.....7	10205.....9	10301-1.....13	10474.....6	10938.....12	11559.....24
10120.....7	10206.....9	10308-1.....8	10475.....6	10939.....12	11560.....24
10121.....7	10208.....9	10309.....8	10476.....6	10939-1.....12	11561.....25
10124.....7	10209.....9	10309-0.....8	10477.....6	10940.....12	11562.....25
10125.....7	10211.....9	10309-1.....8	10478.....6	10940-1.....12	11563.....25
10127.....7	10212.....9	10312.....18	10479.....6	10941.....12	11564.....25
10128.....7	10214.....9	10313.....18	10480.....6	10942.....12	11565.....25
10132.....7	10215.....9	10314.....18	10481.....6	10943.....12	11566.....25
10133.....7	10217.....9	10315.....18	10484.....6	10989.....76	11567.....25
10136.....7	10218.....9	10316.....18	10516.....17	11047.....45	11568.....25
10137.....7	10220.....9	10317.....18	10519.....17	11237.....21	11569.....25
10141.....7	10221.....9	10318.....18	10520.....17	11321.....12	11570.....24
10142.....7	10223.....9	10319.....19	10523.....21	11395.....12	11571.....24
10143.....7	10224.....9	10320.....19	10524.....17	11396.....12	11572.....24
10144.....7	10225.....9	10321.....19	10530.....17	11397.....12	11573.....24
10145.....7	10226.....9	10322.....19	10531.....17	11431.....20	11576.....22
10146.....7	10228.....9	10323.....19	10532.....17	11432.....20	11578.....22
10147.....7	10235.....9	10324.....19	10532-1.....17	11433.....20	11582.....24

11604.....24	11883.....27	12543.....35	12812.....36	13206.....42	13614.....47
11651.....33	11914.....28	12545.....35	12819.....36	13234.....39	13614-1.....47
11652.....33	11915.....28	12546.....35	12821.....36	13235.....39	13615.....47
11659.....33	11916.....28	12547.....35	12824.....36	13236.....39	13616.....47
11660.....33	11917.....28	12550.....35	12826.....36	13239.....39	13619-1.....45
11661.....33	11918.....28	12555.....23	12834.....36	13240.....39	13620.....45
11663.....33	11919.....28	12556.....35	12835.....36	13242.....39	13620-1.....44
11664.....33	11921.....30	12557.....43	12836.....36	13243.....39	13620-2.....44
11666.....33	11922.....29	12560.....43	12837.....36	13244.....39	13620-3.....45
11703.....56	11950.....31	12611.....16	12838.....36	13246.....38	13621-1.....44
11704.....56	11951.....31	12612.....35	12901.....37	13248.....38	13621-2.....44
11706.....56	11957.....26	12613.....35	12902.....37	13250.....38	13622.....45
11707.....56	11960.....29	12617.....14	12903.....37	13252.....38	13622-1.....44
11708.....56	11961.....26	12618.....48	12906.....37	13254.....38	13623.....45
11709.....56	12254.....23	12619.....48	12907.....37	13256.....38	13624.....45
11712.....56	12255.....23	12620.....48	12908.....37	13362.....38	13624-1.....44
11713.....56	12256.....23	12620-1.....48	12909.....37	13363.....38	13624-2.....44
11717.....56	12257.....23	12621.....48	12910.....37	13364.....38	13625.....45
11719.....56	12297.....23	12622.....14	12911.....37	13530.....41	13625-1.....44
11753.....32	12299.....23	12623.....14	12913.....37	13531.....41	13626.....45
11754.....32	12408.....49	12625.....14	12912.....37	13531-1.....41	13627.....45
11754-1.....32	12409.....49	12629.....16	12918.....37	13532.....41	13627-1.....44
11779.....26	12410.....49	12634.....48	12919.....37	13533.....41	13627-5.....45
11780.....26	12411.....49	12635.....48	12920.....37	13533-1.....41	13629-1.....44
11781.....32	12412.....49	12636.....48	12920-1.....37	13534.....41	13650.....45
11782.....32	12413.....49	12637.....48	12921.....37	13535.....41	13651-1.....44
11790.....32	12414.....49	12638.....48	12928.....42	13535-1.....41	13652.....45
11794.....27	12415.....49	12639.....48	12929.....42	13536.....41	13652-1.....44
11795.....27	12416.....49	12640.....48	12930.....42	13537.....41	13653.....45
11798.....27	12417.....49	12641.....14	12941.....37	13537-1.....41	13653-1.....44
11804.....32	12418.....49	12642.....14	12982.....42	13571.....47	13654.....45
11805.....27	12419.....49	12643.....14	12983.....42	13572.....46	13654-1.....44
11807.....27	12420.....49	12645.....56	12994.....42	13573.....46	13655.....45
11813.....32	12422.....49	12646.....56	13002.....42	13574.....46	13655-1.....44
11816.....32	12440.....49	12647.....14	13009.....42	13575.....46	13655-2.....45
11819-1.....32	12441.....49	12650.....16	13010.....42	13576.....46	13656.....45
11821.....27	12507.....43	12651.....16	13011.....42	13579.....47	13656-1.....44
11822.....32	12508.....43	12654.....16	13014.....42	13580.....47	13657.....45
11825.....27	12509.....43	12655.....16	13016.....42	13582.....47	13657-1.....44
11826.....27	12510.....43	12656.....16	13017.....42	13583.....47	13657-2.....44
11829.....27	12511.....43	12657.....16	13018.....42	13584.....47	13657-6.....45
11830.....27	12512.....43	12658.....59	13020.....42	13584-1.....47	13658.....45
11832.....30	12513.....43	12659.....59	13028.....42	13585.....47	13659.....45
11833.....31	12515.....43	12660.....48	13029.....42	13586-1.....47	13659-1.....44
11834.....31	12520.....43	12661.....48	13036.....42	13586-2.....47	13659-2.....44
11835.....32	12521.....43	12662.....23	13040.....42	13593.....45	13660.....45
11840.....32	12522.....43	12663.....23	13041.....42	13594.....45	13660-1.....44
11848.....32	12523.....43	12664.....23	13048.....42	13595.....45	13660-2.....44
11859.....27	12526.....43	12666.....16	13049.....42	13598.....47	13661.....45
11860.....27	12528.....43	12792.....36	13057.....42	13599.....47	13661-1.....44
11861.....27	12529.....43	12793.....36	13077.....42	13601.....47	13661-2.....44
11862.....27	12530.....43	12795.....36	13079.....42	13602.....47	13662.....45
11862-1.....27	12531.....43	12802.....36	13080.....42	13603.....47	13662-1.....44
11864.....27	12533.....81	12806.....39	13082.....42	13604.....47	13663.....45
11870.....27	12534.....81	12807.....36	13184.....42	13604-1.....47	13663-1.....44
11874.....27	12536.....35	12808.....36	13185.....42	13605.....47	13664.....45
11875.....29	12540.....35	12809.....36	13186.....42	13605-1.....47	13665.....45
11876.....29	12541.....35	12810.....36	13187.....42	13612.....47	13665-0.....45
11879.....27	12542.....35	12811.....36	13191.....42	13613.....47	13665-1.....44

13665-2.....44	14069.....62	14514.....73	14646.....82	14725.....51	17700.....63
13666.....45	14312.....60	14515.....73	14648.....82	14725-1.....51	17900.....67
13666-1.....44	14313.....60	14516.....73	14649.....82	14725-2.....51	17901.....67
13667.....45	14314.....60	14520.....73	14650.....82	14725-3.....51	18000.....65
13667-1.....44	14315.....60	14521.....73	14650-1.....82	14725-4.....51	18001.....65
13668-1.....45	14316.....60	14522.....73	14651.....82	14725-5.....51	18002.....65
13669.....45	14317.....60	14523.....73	14653.....82	14725-6.....51	20109.....11
13669-1.....44	14319.....60	14524.....73	14654.....81	14727.....50	20141.....8
13669-2.....44	14320.....60	14525.....73	14656.....77	14728.....50	20144.....8
13670-1.....44	14323.....60	14526.....73	14657.....77	14742.....50	20147.....8
13672-1.....44	14324.....60	14527.....73	14660.....58	14743.....50	23229.....40
13672-2.....44	14327.....60	14528.....73	14660-2.....58	14744.....50	23230.....40
13672-3.....44	14328.....60	14550.....72	14660-3.....58	14745.....75	23231.....40
13672-4.....44	14337.....60	14561.....73	14660-4.....58	14755.....61	23232.....40
13672-5.....44	14338.....60	14562.....73	14661.....70	14760.....61	23233.....40
13672-6.....44	14340.....60	14563.....73	14662.....70	14767.....57	23234.....40
13674-1.....44	14402.....75	14564.....73	14663.....70	14856.....33	23235.....40
13724-4.....14	14403.....75	14565.....73	14664.....70	14857.....33	23236.....40
13725.....14	14404.....74	14503.....73	14665.....70	14858.....33	23241.....41
13726.....58	14406.....75	14572.....73	14666.....71	14859.....33	23242.....41
13727.....58	14407.....74	14573.....73	14667.....71	14860.....33	23243.....41
13732.....82	14410.....74	14574.....73	14668.....71	14861.....33	23244.....41
13736-2.....44	14411.....74	14575.....73	14669.....71	14862.....35	23245.....41
13736-3.....44	14412.....75	14576.....73	14670.....71	14866.....33	23246.....41
13736-4.....44	14413.....75	14579.....73	14674.....77	14953.....81	23247.....41
13736-5.....44	14414.....75	14580.....73	14675.....81	14954.....81	23248.....41
13736-7.....44	14415.....74	14581.....73	14676.....78	15906.....15	23249.....41
13736-8.....44	14415-1.....74	14582.....73	14677.....78	15571.....83	24629.....80
13773-1.....44	14415-2.....74	14583.....73	14677-1.....78	15573.....83	24631.....79
13773-2.....44	14416.....59	14604.....71	14678.....77	15575.....83	24632.....79
13773-3.....44	14418.....74	14605.....71	14679.....77	15577.....83	24633.....79
13879.....63	14419.....75	14606.....71	14680.....77	15579.....83	24634.....79
13880.....63	14420.....74	14607.....71	14681.....78	15581.....83	24635.....79
13881.....63	14421.....75	14608.....58	14682.....77	15583.....83	24637.....80
13884.....64	14422.....75	14609.....58	14683.....78	15585.....83	24639.....80
13886.....67	14422-1.....75	14610.....68	14684.....78	15587.....83	24640.....80
13887.....67	14424.....75	14611.....68	14684-1.....78	15589.....83	24642.....80
13888.....67	14425.....75	14612.....68	14685.....77	15591.....83	24643.....80
13889.....67	14429.....74	14613.....68	14686.....76	15593.....83	24710.....54
13890.....67	14434.....75	14614.....68	14687.....76	15595.....83	24711.....54
13891.....67	14434-1.....74	14615.....68	14688.....76	15597.....83	24712.....54
13895.....57	14435.....74	14616.....68	14689.....76	15599.....83	24800.....59
13896.....57	14437.....59	14617.....68	14690.....76	15601.....83	24801.....59
13897.....57	14438.....74	14618.....68	14691.....76	15603.....83	24802.....59
13897-1.....62	14438.....74	14619.....68	14693.....53	15605.....83	
13898.....62	14439.....74	14620.....69	14700.....50	15607.....83	
13898-1.....62	14440.....74	14621.....69	14701.....50	15609.....83	
13899.....62	14441.....74	14622.....69	14702.....53	15611.....83	
13900.....62	14503.....73	14623.....69	14703.....77	15613.....83	
13901.....62	14504.....73	14624.....69	14704.....59	15615.....83	
13902.....62	14505.....73	14625.....69	14705.....78	15617.....83	
13903.....62	14506.....73	14626.....69	14706.....80	15619.....83	
13904.....62	14507.....73	14627.....69	14707.....80	15620.....83	
13905.....62	14508.....73	14628.....69	14708.....79	15621.....83	
13906.....62	14509.....73	14629.....70	14709.....79	15622.....83	
13907.....62	14510.....73	14630.....70	14712.....77	17000.....65	
14006-1.....64	14511.....73	14631.....70	14713.....81	17100.....65	
14066.....64	14512.....73	14632.....70	14714.....81	17200.....66	
14068.....63	14513.....73	14633.....70	14719.....53	17300.....66	



VM
RUBBER
info@vmrubber.com
www.vmrubber.com



info@vmrubber.com

+39 0464 1940003



Viale Giovanni Caproni 17/A
38068 Rovereto (Tn) Italy
www.vmrubber.com

